

PARENT PARCEL: 18-00-027-110-035, -036

CHILD PARCEL: 18-00-027-110-073

STARTING POINT: INTERSECTION OF C/L OF WHEELING AVE. AND C/L OF ERIE ST.

19-04127-C

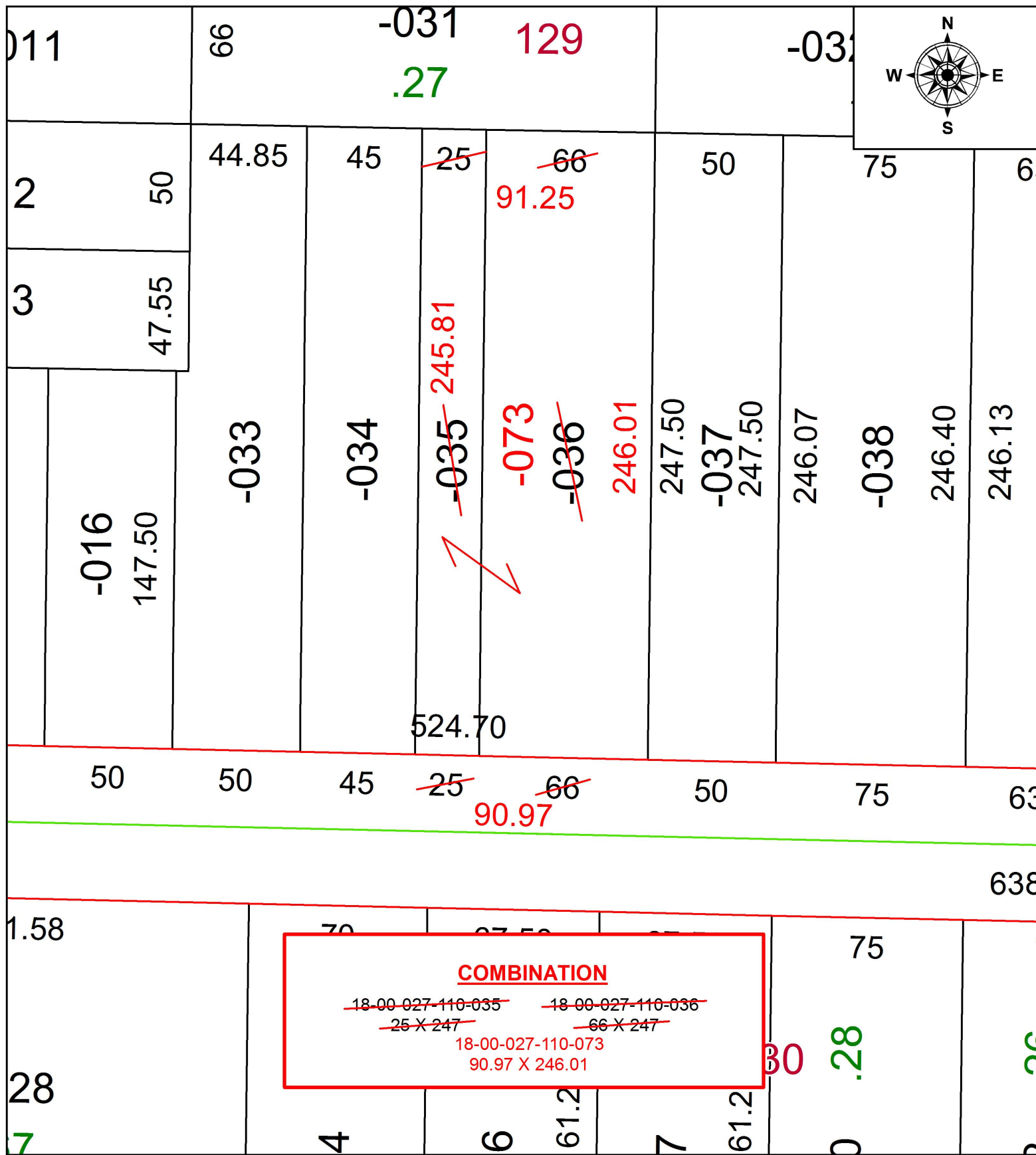

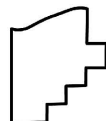
 **SPLITS/DEEDS PROCESSED**
 LORAIN COUNTY TAX MAP DEPARTMENT
 226 MIDDLE AVE. ELYRIA, OH

SURVEYED BY: _____ N/A
 CLOSURE: _____ 1:359,164
 MAP PAGE(S): _____ 18-00-027
 APPROVED BY: _____ RRM DATE: _____ 6-28-19
 SCALE: _____ 1" = 50 _____ PRIOR INSTRUMENT: _____ 20190706585