PARENT PARCEL: 04-00-023-105-292

CHILD PARCEL: 04-00-023-105-297 THRU -299

STARTING POINT: INTERSECTION OF C/L OF SCHWARTZ RD, AND C/L OF NAGEL RD.

20-04121

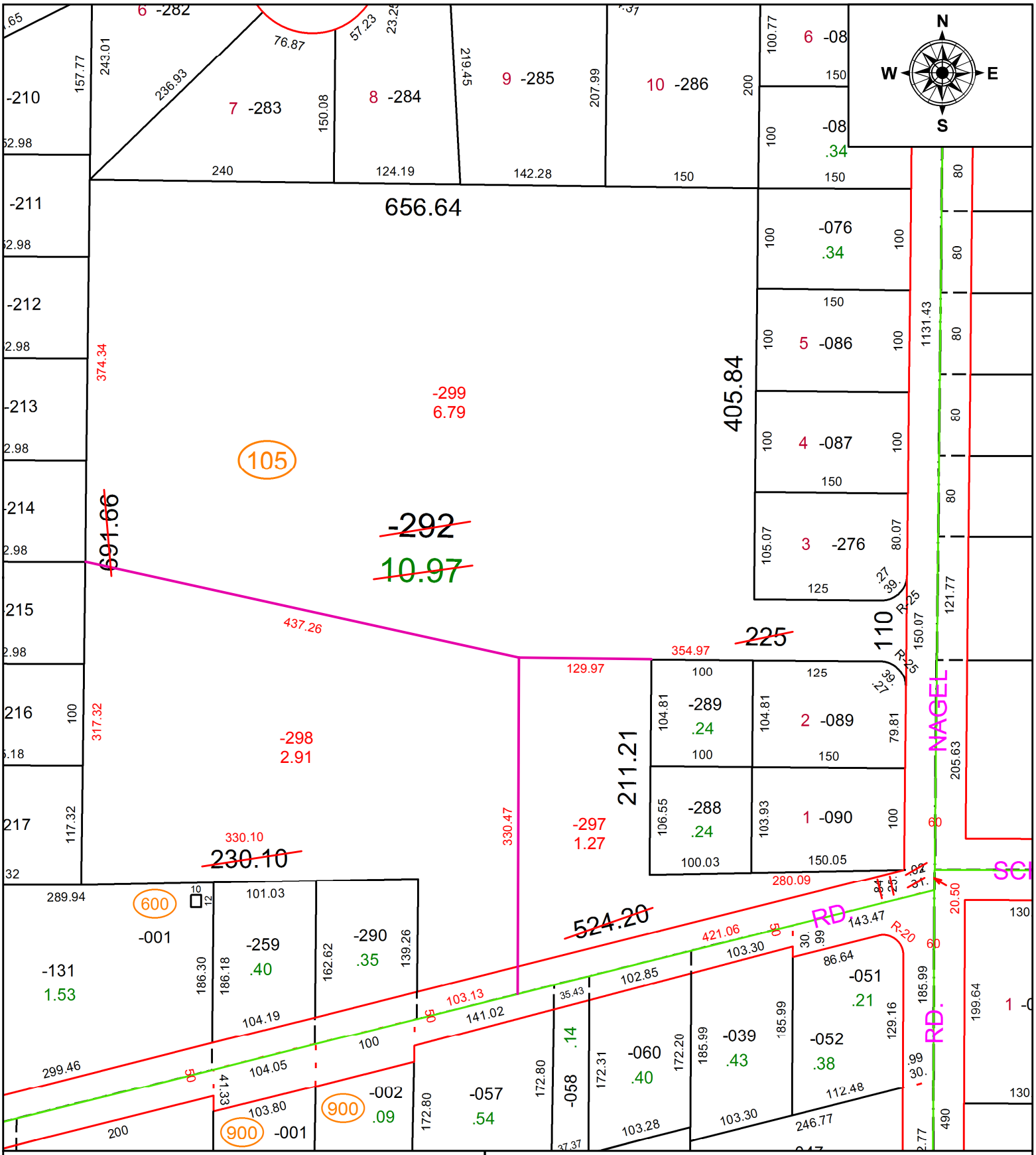

SPLITS/DEEDS PROCESSED

LORAIN COUNTY TAX MAP DEPARTMENT
226 MIDDLE AVE. ELYRIA, OH

SURVEYED BY: AMY M. KELLY
CLOSURE: 1:197,965
MAP PAGE(S): 4-00-023
APPOVED BY: RRM **DATE:** 5-14-20
SCALE: 1" = 125 **PRIOR INSTRUMENT:** 20060178750