

PARENT PARCEL: 05-00-097-103-029

CHILD PARCEL: 05-00-097-103-141, -142

STARTING POINT: INTERSECTION OF C/L OF QUARRY RD. AND C/L OF NORTH RIDGE RD.

19-04120-U

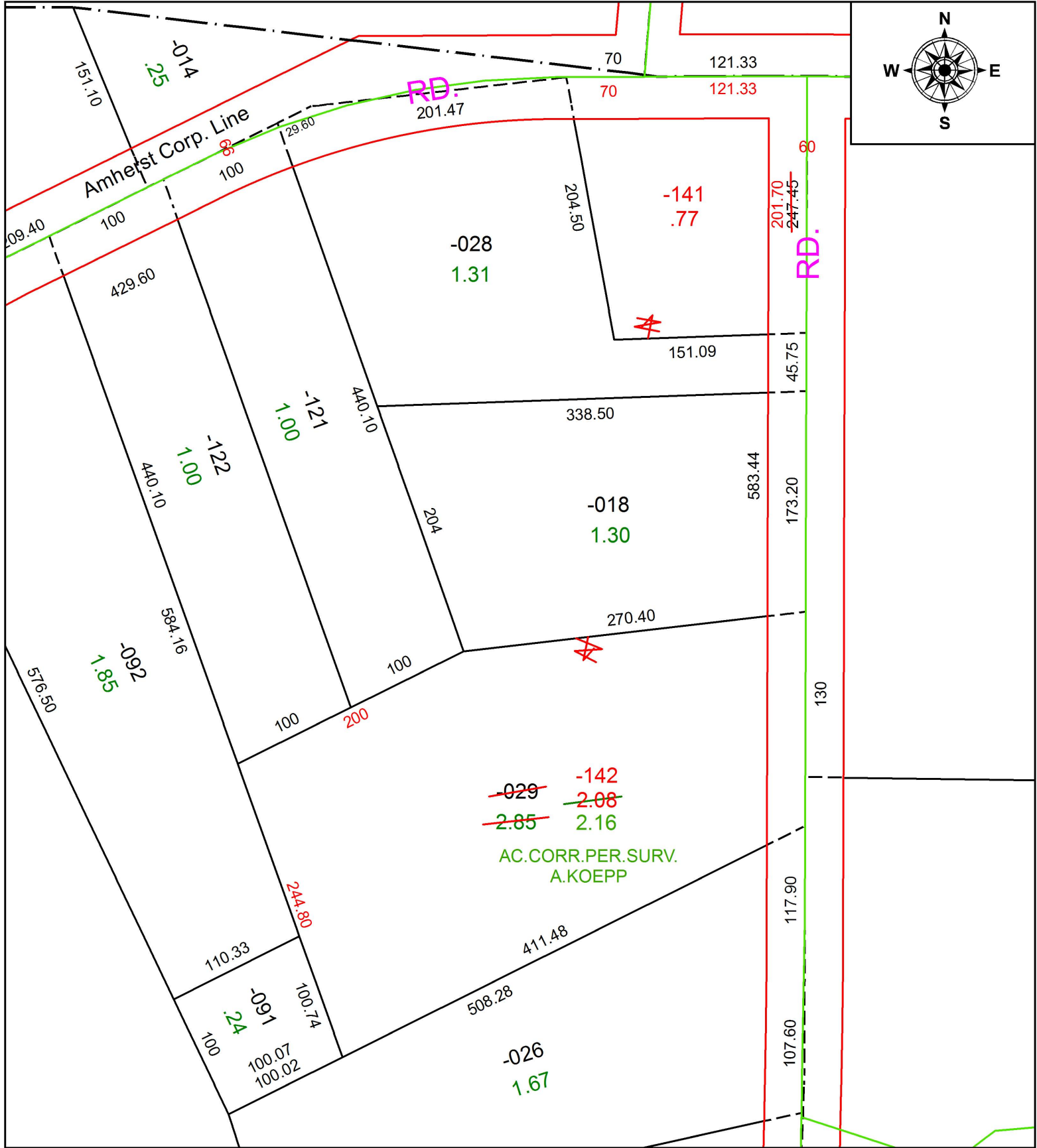

SPLITS/DEEDS PROCESSED
 LORAIN COUNTY TAX MAP DEPARTMENT
 226 MIDDLE AVE. ELYRIA, OH

SURVEYED BY: ARNOLD F. KOEPP
 CLOSURE: N/A
 MAP PAGE(S): 5-00-097
 APPROVED BY: RRM DATE: 6-21-19
 SCALE: 1" = 100 PRIOR INSTRUMENT: 20190712784