

PARENT PARCEL: 08-00-097-000-019

CHILD PARCEL:

STARTING POINT: NORTHEAST CORNER OF LAND CONVEYED CLARENCE E. OPPERMAN & CLARENCE E. OPPERMAN JR.

19-04113-A

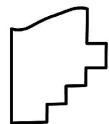
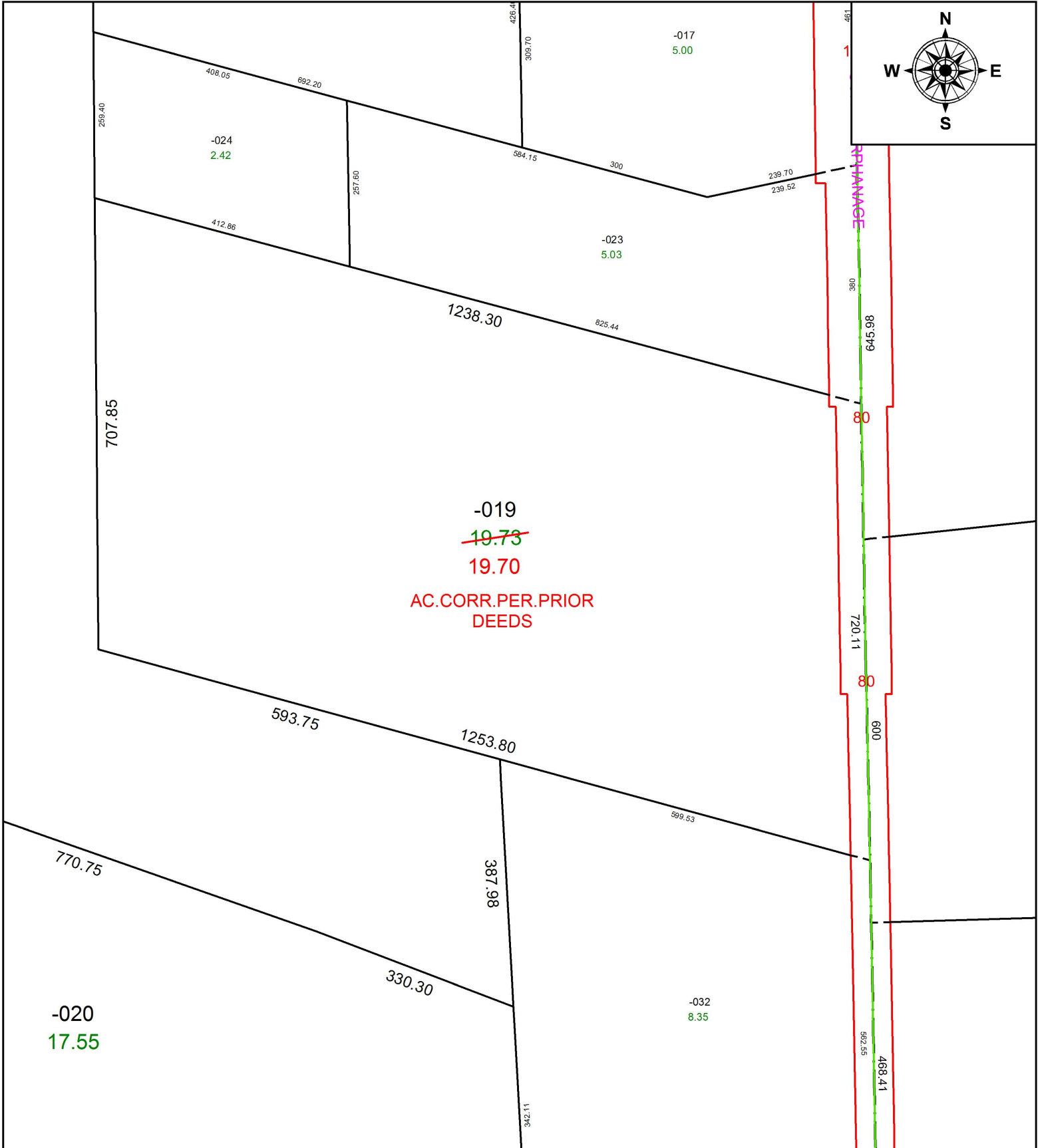

SPLITS/DEEDS PROCESSED
 LORAIN COUNTY TAX MAP DEPARTMENT
 226 MIDDLE AVE. ELYRIA, OH

SURVEYED BY: _____ N/A
 CLOSURE: _____ 1:18,815
 MAP PAGE(S): _____ 8-00-097
 APPROVED BY: _____ RRM DATE: _____ 6-10-19
 SCALE: _____ 1" = 200 PRIORITY INSTRUMENT: _____ 20190717403