PARENT PARCEL: 06-21-001-102-017, -021, -022, 06-21-002-000-059

CHILD PARCEL: 06-21-001-102-030, 06-21-002-000-067

STARTING POINT: INTERSECTION OF C/L OF COOPER FOSTER PARK RD. AND C/L OF MIDDLE RIDGE RD.

20-04111

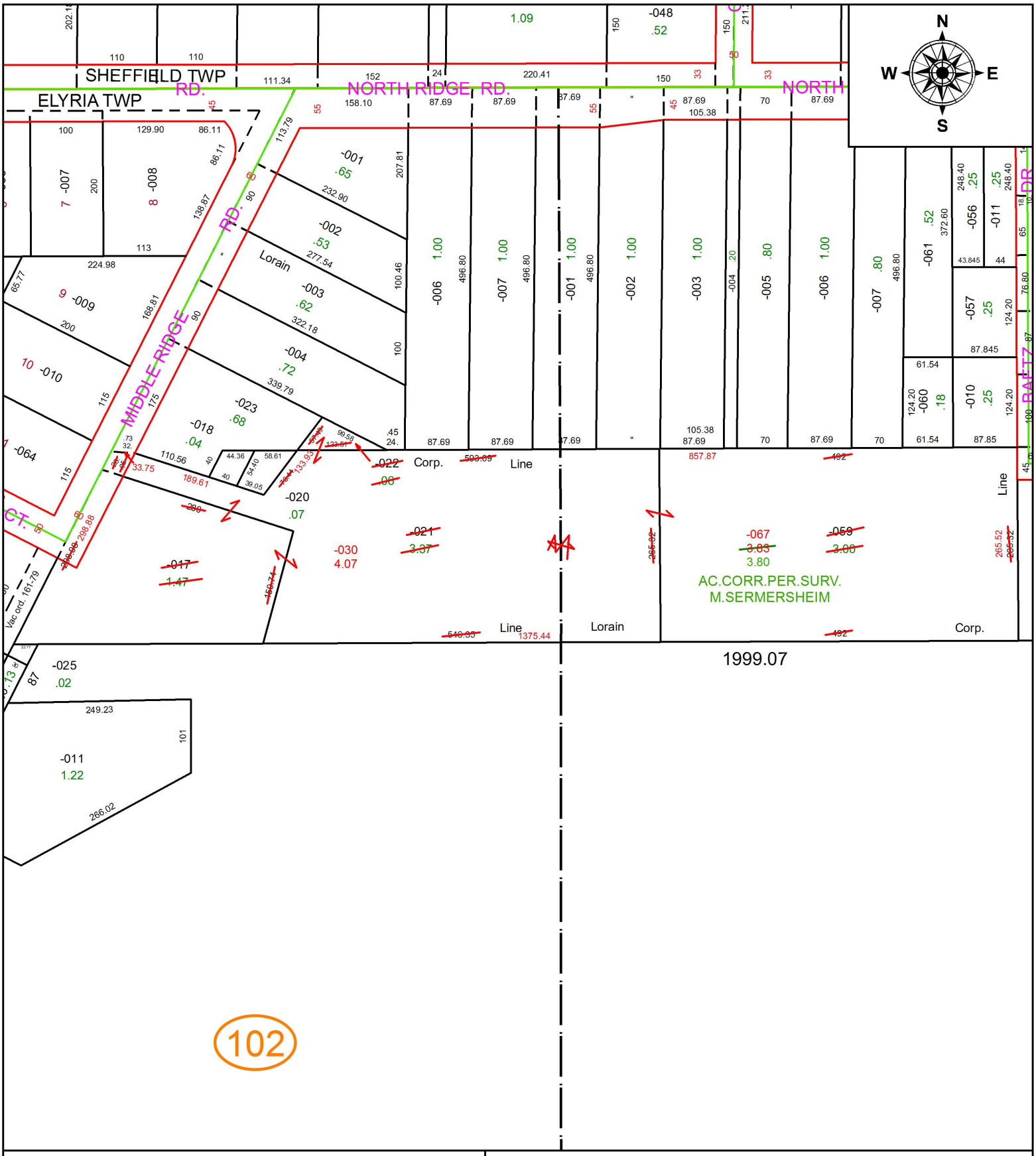

SPLITS/DEEDS PROCESSED

LORAIN COUNTY TAX MAP DEPARTMENT
226 MIDDLE AVE. ELYRIA, OH

SURVEYED BY: MATTHEW W. SERMERSHEIM
CLOSURE: 1:275,866
MAP PAGE(S): 6-21-001
APPOVED BY: RRM **DATE:** 3-27-20
SCALE: 1" = 175 **PRIOR INSTRUMENT:** 20160589492