

PARENT PARCEL: 05-00-060-101-019

CHILD PARCEL:

STARTING POINT: INTERSECTION OF C/L OF NORTH RIDGE RD. AND SOUTH LINE OF S.R.2

19-04110-C

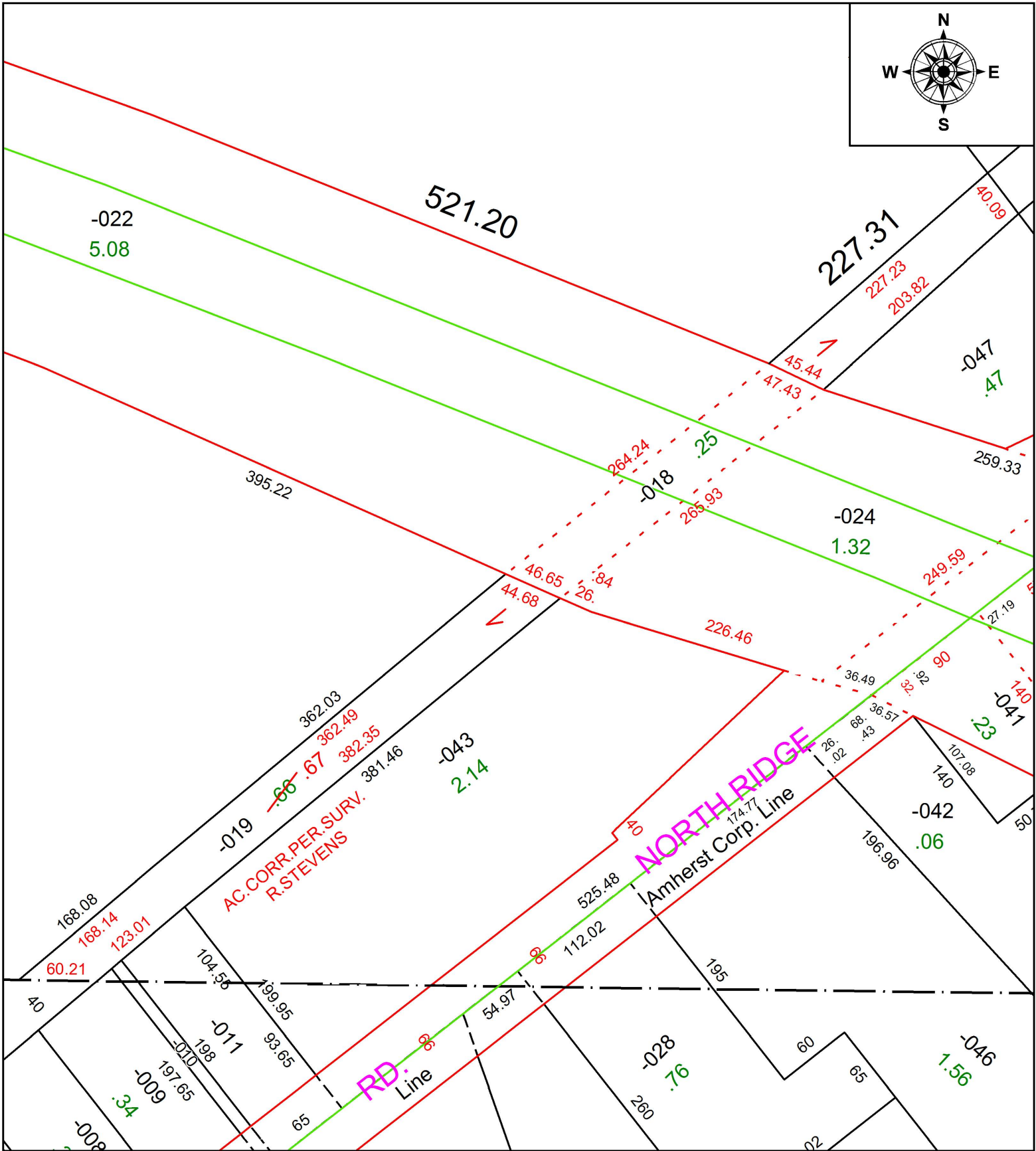
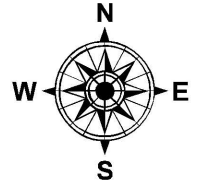

**SPLITS/DEEDS PROCESSED**  
LORAIN COUNTY TAX MAP DEPARTMENT  
226 MIDDLE AVE. ELYRIA, OH

SURVEYED BY: ROGER L. STEVENS  
CLOSURE: 1:687,479  
MAP PAGE(S): 5-00-060  
APPROVED BY: RRM DATE: 6-10-19  
SCALE: 1" = 100 PRIOR INSTRUMENT: 20180692149