

PARENT PARCEL: 05-00-098-000-051

CHILD PARCEL:

STARTING POINT: INTERSECTION OF C/L OF N. QUARRY RD. AND C/L OF NORTH RIDGE RD.

19-04109-C

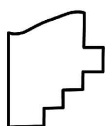
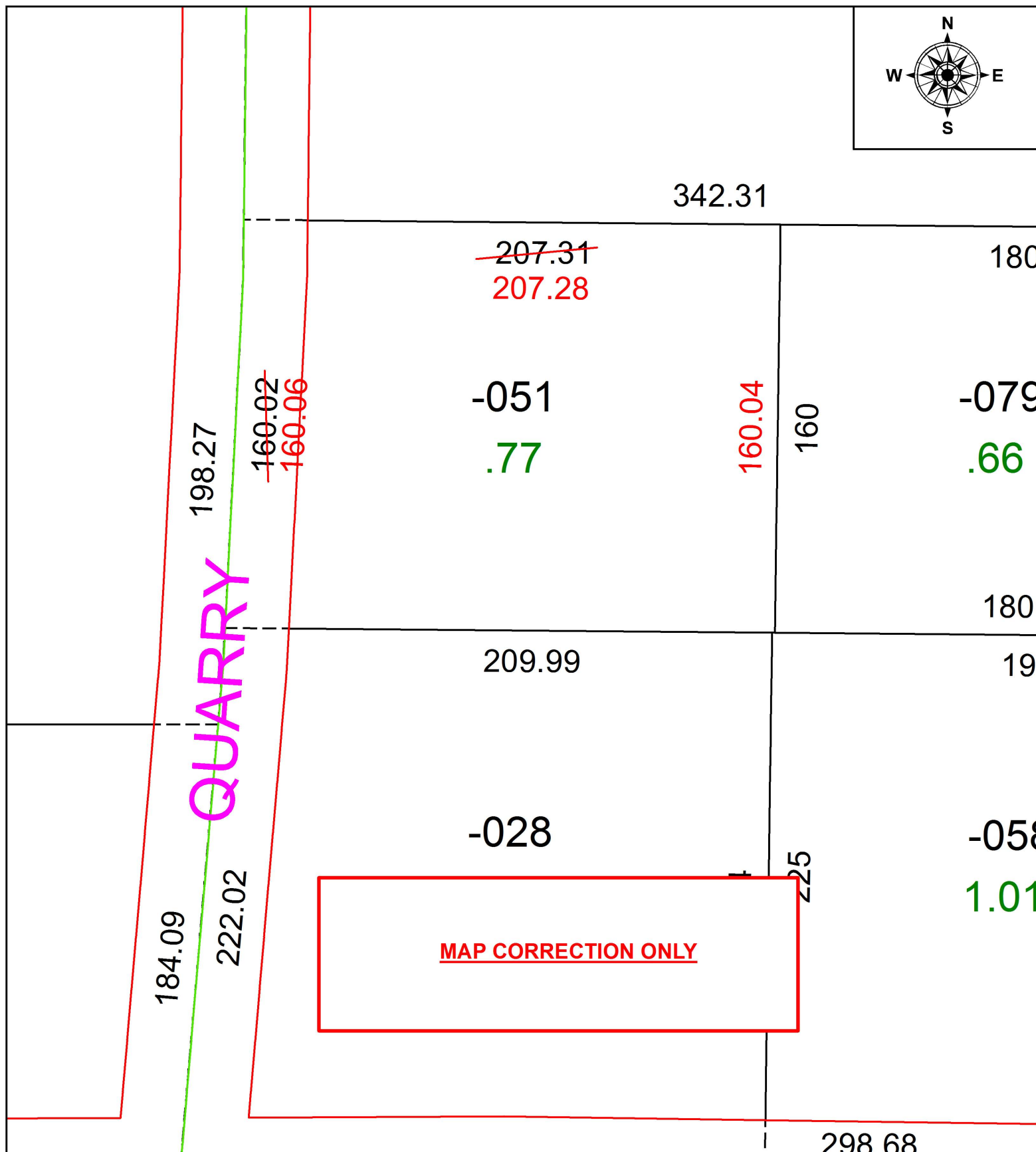
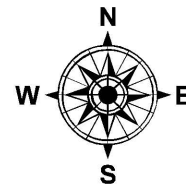

SPLITS/DEEDS PROCESSED
 LORAIN COUNTY TAX MAP DEPARTMENT
 226 MIDDLE AVE. ELYRIA, OH

SURVEYED BY: THOMAS A. SIMON
 CLOSURE: 1:206,639
 MAP PAGE(S): 5-00-098
 APPROVED BY: RRM DATE: 6-5-19
 SCALE: 1" = 50' PRIOR INSTRUMENT: 20150568794