

PARENT PARCEL: 05-00-098-000-028
CHILD PARCEL:
STARTING POINT: INTERSECTION OF C/L OF NORTH RIDGE RD. AND C/L OF NORTH QUARRY RD.

19-04108-C

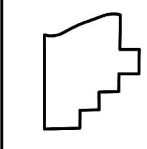
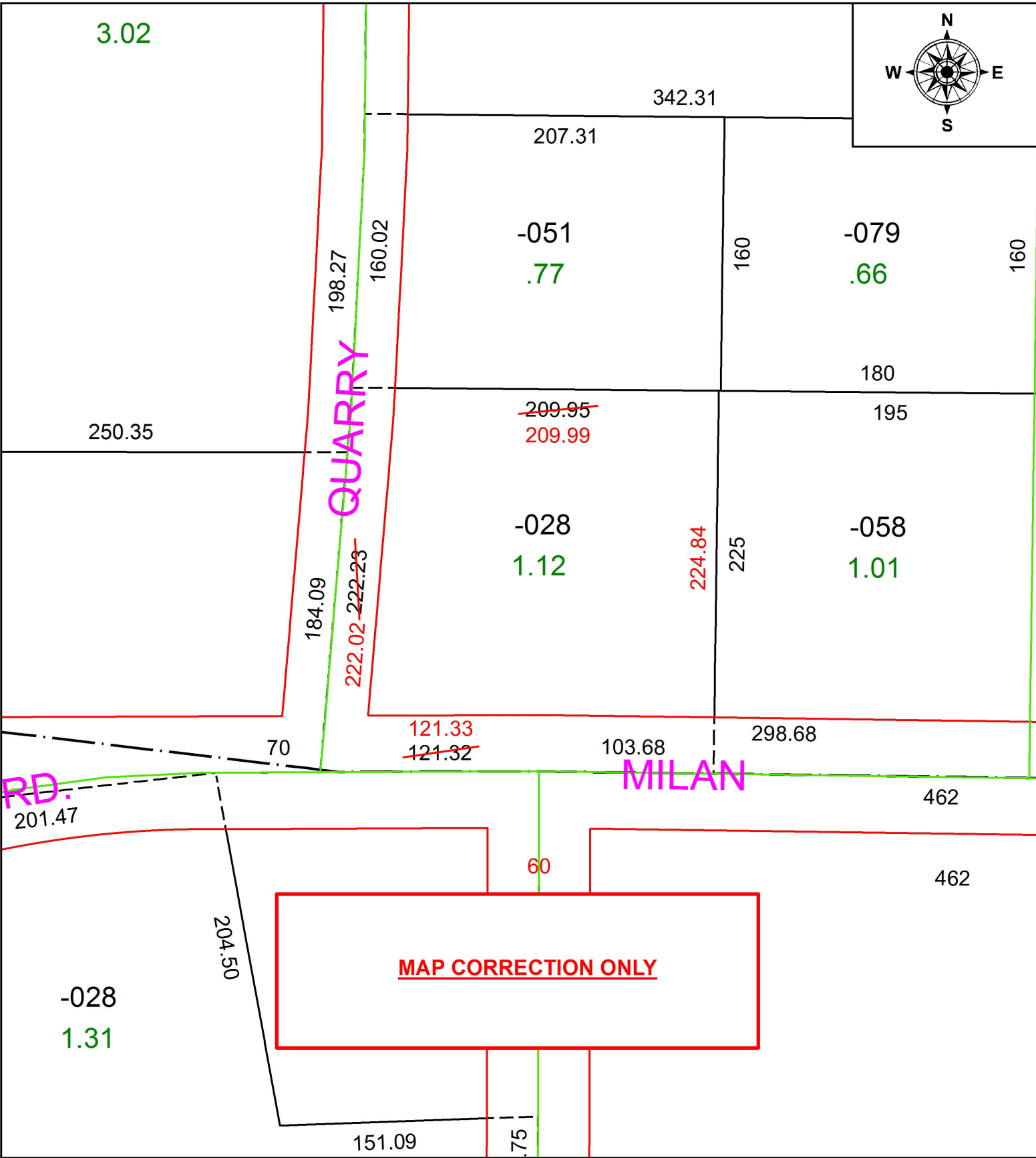

SPLITS/DEEDS PROCESSED
LORAIN COUNTY TAX MAP DEPARTMENT
226 MIDDLE AVE. ELYRIA, OH

SURVEYED BY: THOMAS A. SIMON
CLOSURE: 1:160,664
MAP PAGE(S): 5-00-098
APPROVED BY: RRM DATE: 6-3-19
SCALE: 1" = 75' PRIOR INSTRUMENT: 20150568794