

PARENT PARCEL: 04-00-006-105-079

CHILD PARCEL: 04-00-006-105-080, -081

STARTING POINT: INTERSECTION OF C/L OF WALKER RD. AND C/L OF MILLER RD.

20-04106

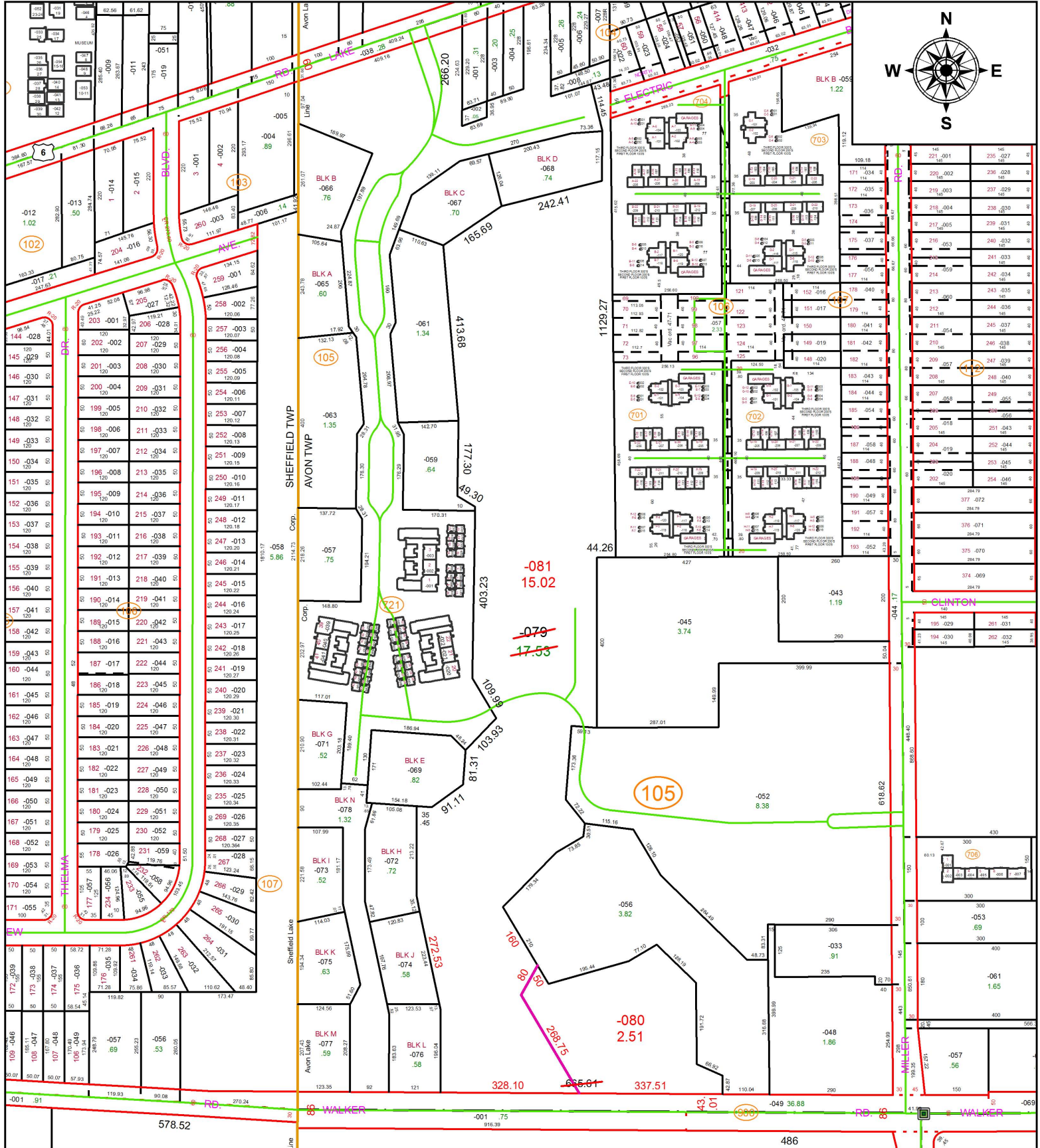

SPLITS/DEEDS PROCESSED
 LORAIN COUNTY TAX MAP DEPARTMENT
 226 MIDDLE AVE. ELYRIA, OH

SURVEYED BY: JAMES T.SAYLER
 CLOSURE: 1:185,749
 MAP PAGE(S): 4-00-006
 APPROVED BY: RRM DATE: 3-20-20
 SCALE: 1" = 300 PRIOR INSTRUMENT: 20100345856