

PARENT PARCEL: 09-00-097-000-008

CHILD PARCEL:

STARTING POINT: INTERSECTION OF C/L OF PARSONS RD. AND C/L OF OBERLIN RD.

19-04104-A

1980

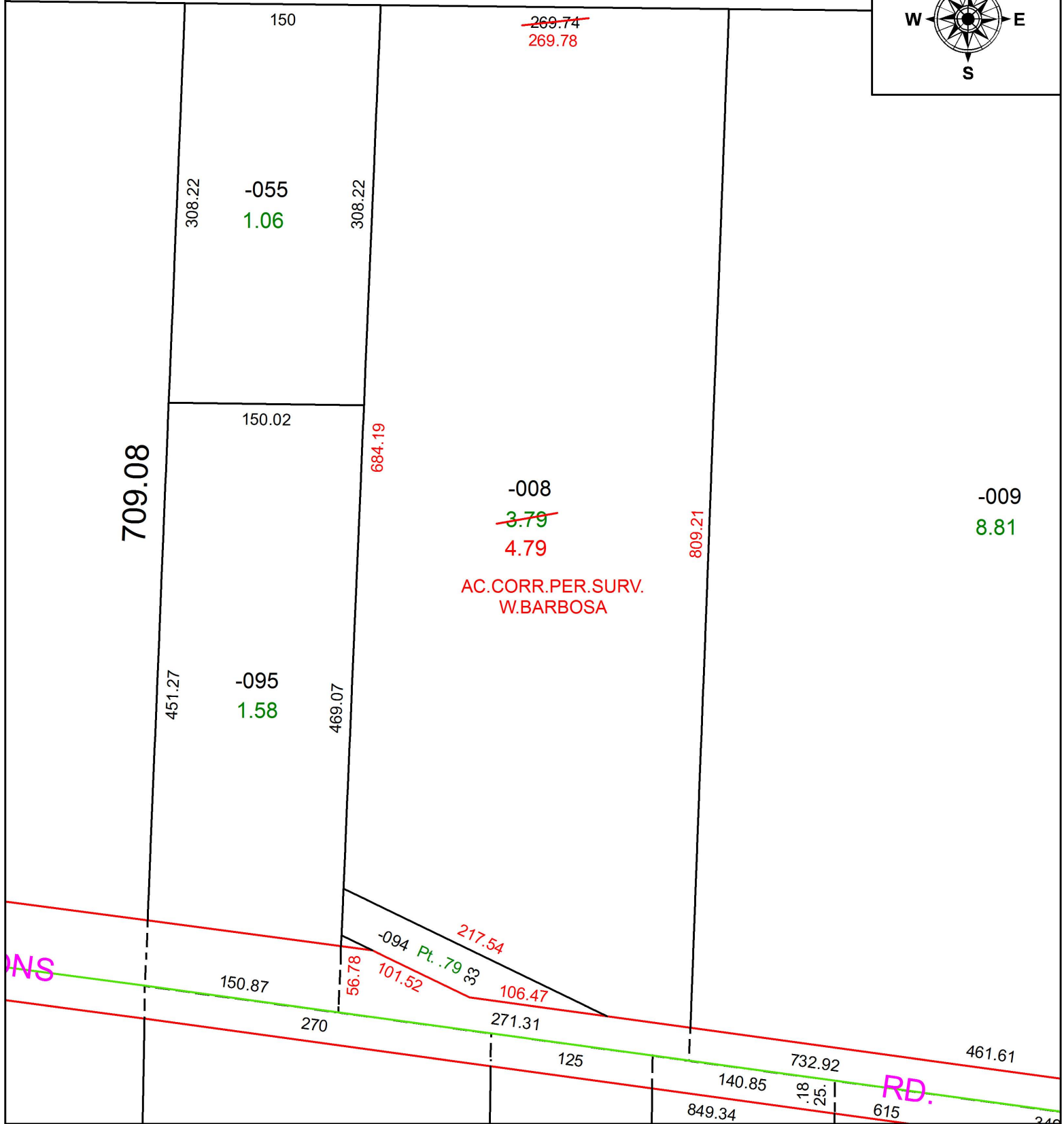
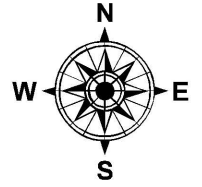

AC. CORR. PER. SURV.
W. BARBOSA

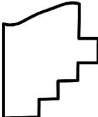
 **SPLITS/DEEDS PROCESSED**
 LORAIN COUNTY TAX MAP DEPARTMENT
 226 MIDDLE AVE. ELYRIA, OH

SURVEYED BY: WILFREDO BARBOSA
CLOSURE: 1:227,071
MAP PAGE(S): 9-00-097
APPROVED BY: RRM **DATE:** 5-30-19
SCALE: 1" = 100 **PRIOR INSTRUMENT:** 20180693524