

PARENT PARCEL: ADD TO DUPLICATE

CHILD PARCEL: 10-00-012-900-002 & -003 PER DV. 247 PG. 97

STARTING POINT: CL OF BUTTERNUT RIDGE RD. & CL OF OBERLIN-ELYRIA RD.

19-04102-A

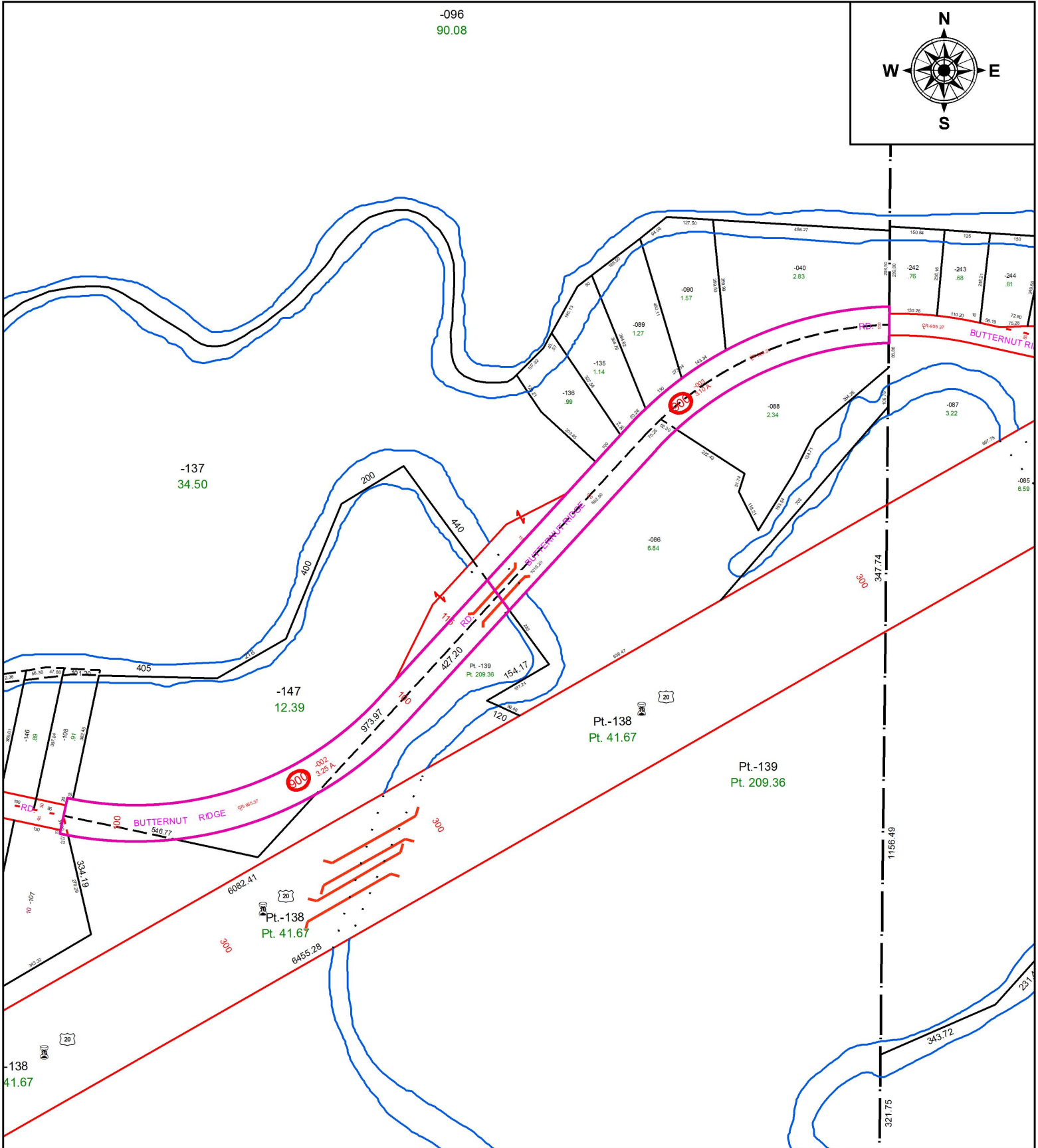

SPLITS/DEEDS PROCESSED
 LORAIN COUNTY TAX MAP DEPARTMENT
 226 MIDDLE AVE. ELYRIA, OH

SURVEYED BY: NA
 CLOSURE: 1: 33,000
 MAP PAGE(S): 10-00-012
 APPROVED BY: TJS DATE: 1/13/20
 SCALE: 1" = 350' PRIOR INSTRUMENT: DV. 247 PG. 97