

PARENT PARCEL: 10-00-017-000-031, -059
 CHILD PARCEL: 10-00-017-000-060 THRU -066
 STARTING POINT: INTERSECTION OF WEST LINE OF SEC. 17 AND C/L OF SLIFE RD.

20-04100

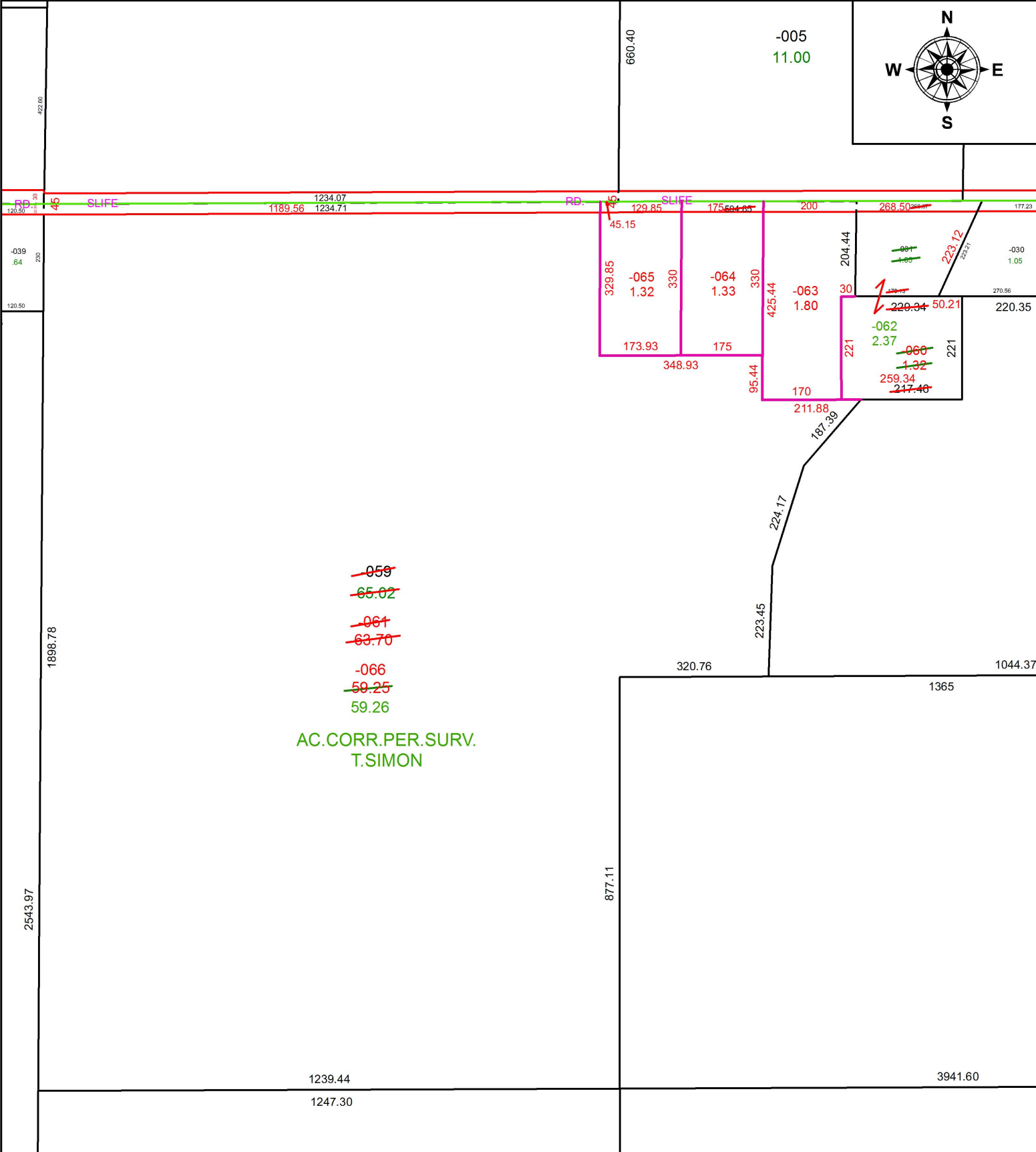

SPLITS/DEEDS PROCESSED
 LORAIN COUNTY TAX MAP DEPARTMENT
 226 MIDDLE AVE. ELYRIA, OH

SURVEYED BY: THOMAS A. SIMON
 CLOSURE: 1: 811,260
 MAP PAGE(S): 10-00-017
 APPROVED BY: RRM DATE: 3-4-20
 SCALE: 1" = 275 PRIOR INSTRUMENT: 20190730611