PARENT PARCEL: 10-00-004-131-047, -078

CHILD PARCEL:

STARTING POINT: INTERSECTION OF C/L OF ELYRIA-MEDINA RD. AND SOUTH LINE OF LAND CONVEYED TO JOHN E. FLYNN (DV 309/309)

19-04098-C

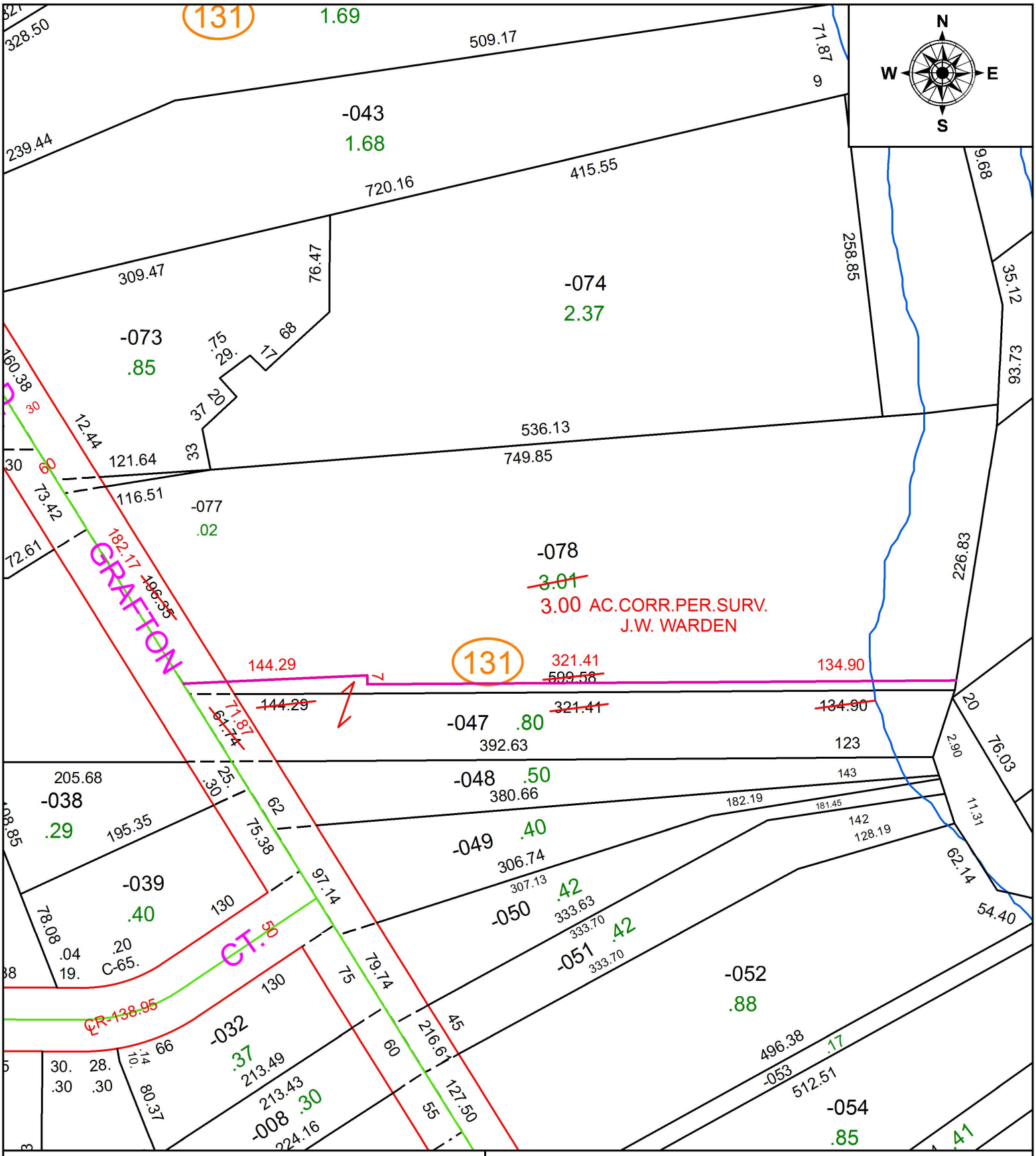

SPLITS/DEEDS PROCESSED

LORAIN COUNTY TAX MAP DEPARTMENT
226 MIDDLE AVE. ELYRIA, OH

SURVEYED BY: J.W. WARDEN
CLOSURE: N/A
MAP PAGE(S): 10-00-004
APPOVED BY: RRM **DATE:** 5-23-19
SCALE: 1" = 100 **PRIOR INSTRUMENT:** DV 424/247