

PARENT PARCEL: 04-00-010-117-031

CHILD PARCEL: MAP CORR. ONLY - PER SURVEY

STARTING POINT: CL OF DETROIT RD. & CL OF HALE RD.

19-04095-C

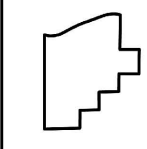
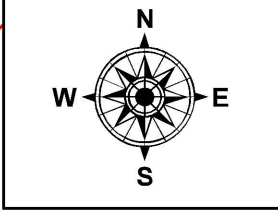
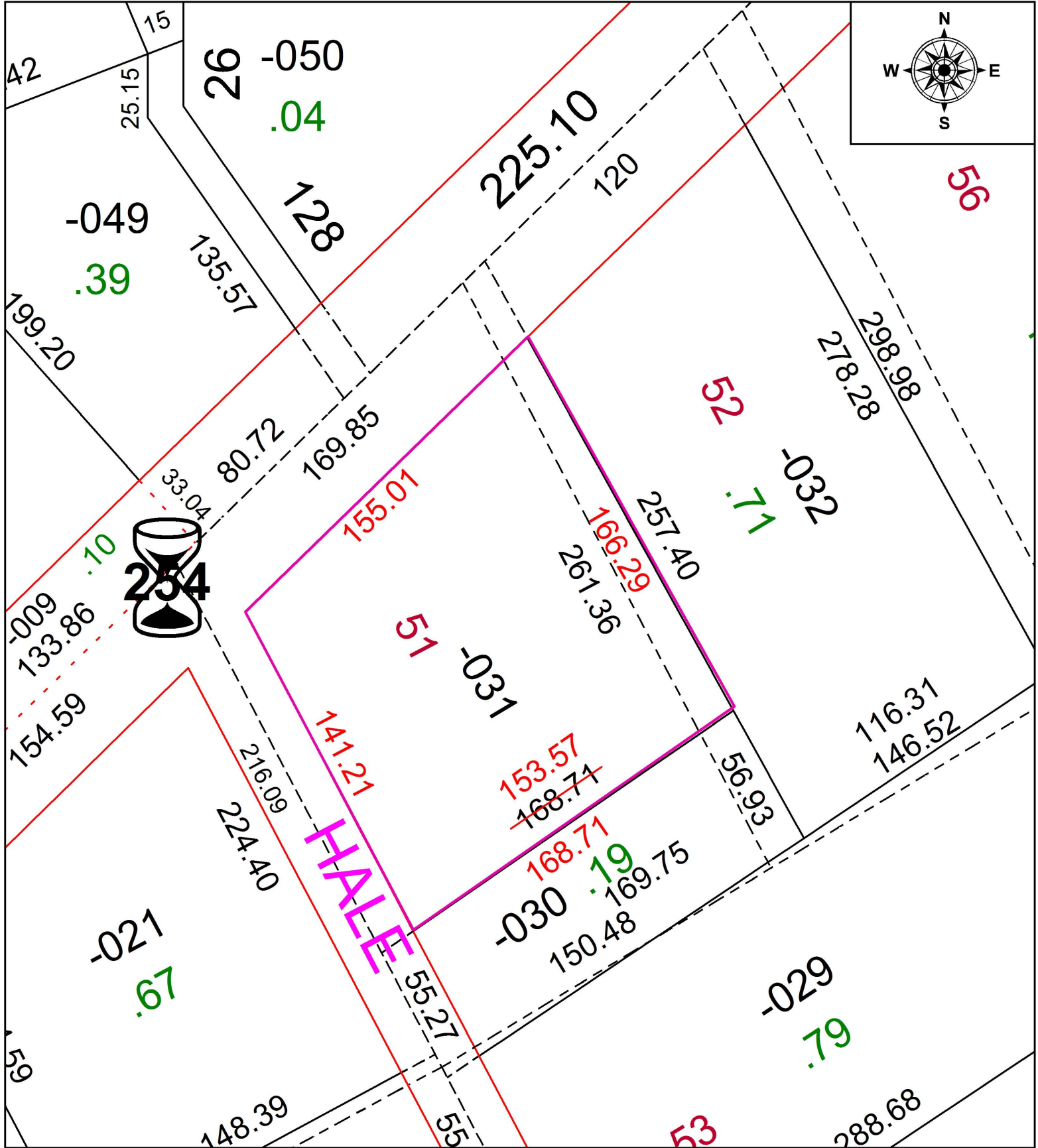

SPLITS/DEEDS PROCESSED
 LORAIN COUNTY TAX MAP DEPARTMENT
 226 MIDDLE AVE. ELYRIA, OH

SURVEYED BY: BILL SCHADE
 CLOSURE: 1: 47,000
 MAP PAGE(S): 04-00-010
 APPROVED BY: TJS DATE: 6/18/19
 SCALE: 1" = 50' PRIOR INSTRUMENT: 1999-0592679