**PARENT PARCEL:** 05-00-053-000-104

**CHILD PARCEL:** 05-00-053-000-107, -108

**STARTING POINT:** INTERSECTION OF C/L OF OBERLIN RD. AND C/L OF S.R. 113

# 20-04093

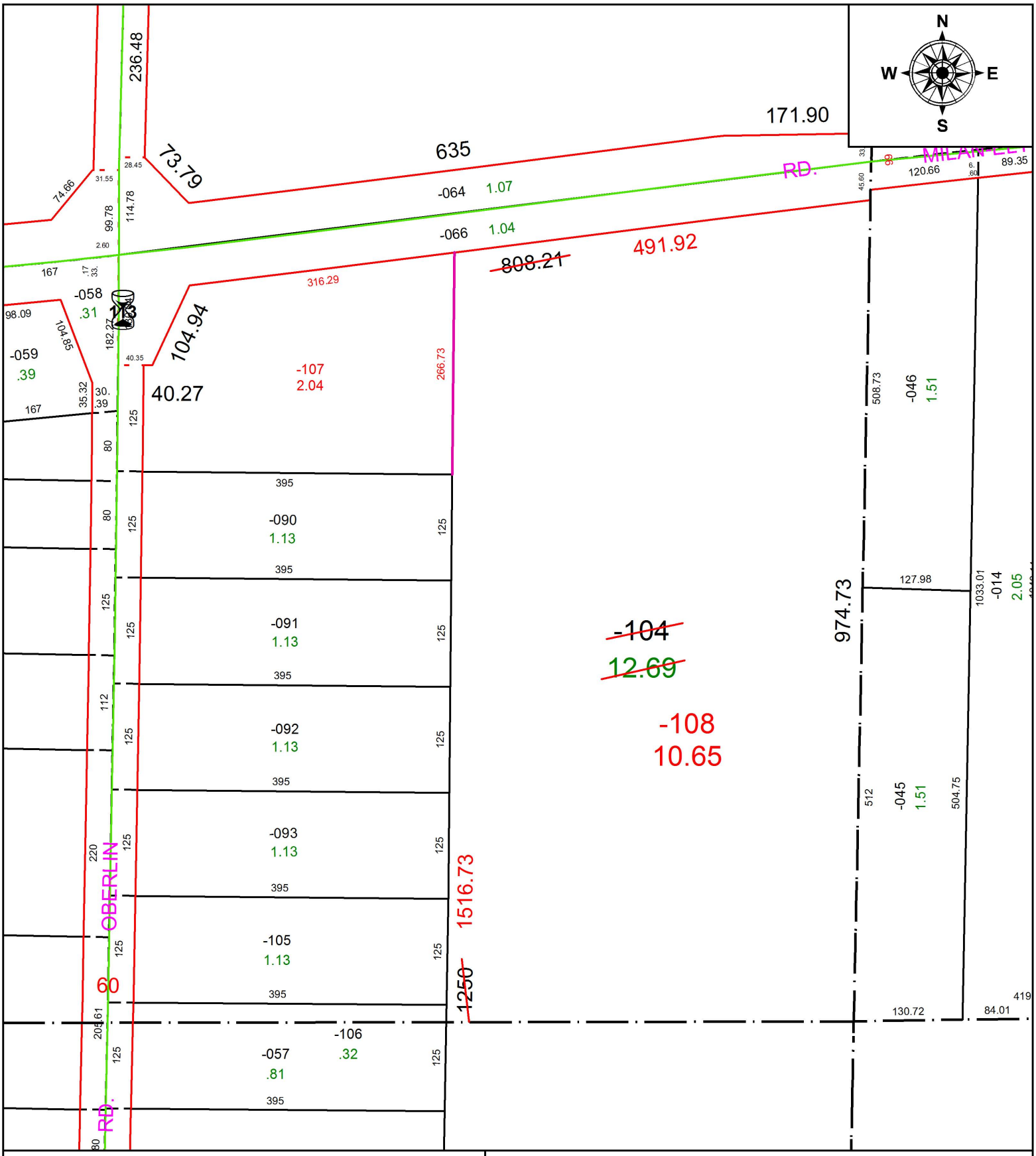


**SPLITS/DEEDS PROCESSED**

LORAIN COUNTY TAX MAP DEPARTMENT
226 MIDDLE AVE. ELYRIA, OH

**SURVEYED BY:** THOMAS A. SIMON
**CLOSURE:** 1:260,996
**MAP PAGE(S):** 5-00-053
**APPOVED BY:** RRM **DATE:** 2-28-20
**SCALE:** 1" = 150 **PRIOR INSTRUMENT:** 20200750484