

PARENT PARCEL: 05-00-064-000-046, -057, -059

CHILD PARCEL: 05-00-064-000-087

STARTING POINT: INTERSECTION OF C/L OF MIDDLE RIDGE RD, AND C/L OF ROSEDALE AVE.

20-04090

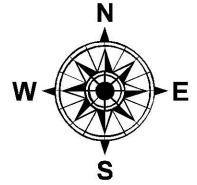
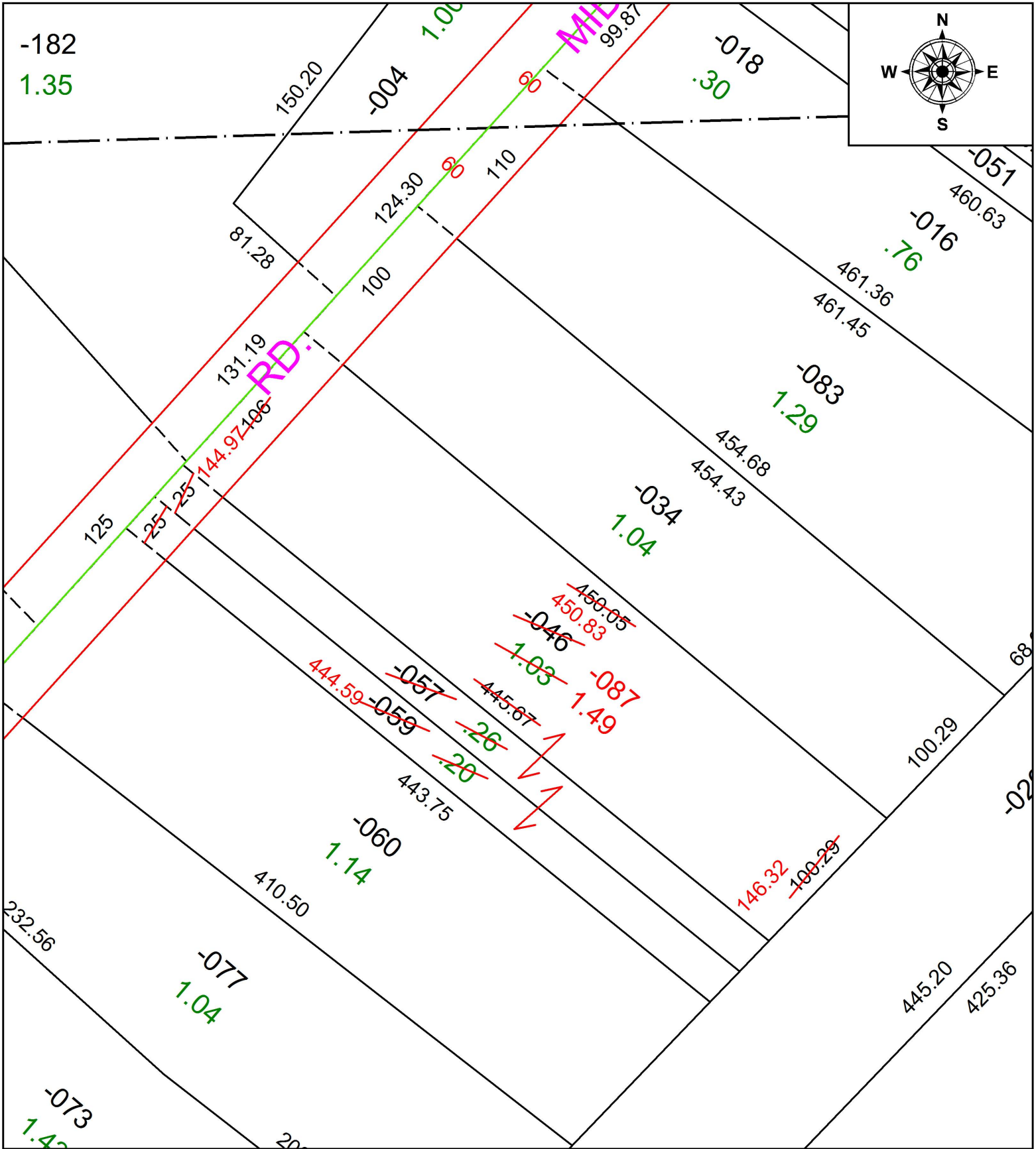

**SPLITS/DEEDS PROCESSED**  
 LORAIN COUNTY TAX MAP DEPARTMENT  
 226 MIDDLE AVE. ELYRIA, OH

SURVEYED BY: PATRICK A. MCGANNON  
 CLOSURE: 1:160,690  
 MAP PAGE(S): 5-00-064  
 APPROVED BY: RRM DATE: 2-25-20  
 SCALE: 1" = 75' PRIOR INSTRUMENT: 20060153157