PARENT PARCEL: 01-00-004-115-018

CHILD PARCEL:

STARTING POINT: INTERSECTION OF NORTH LINE OF NORFOLK SOUTHERN R.R. AND EAST LINE OF O.L.4

19-04090-D

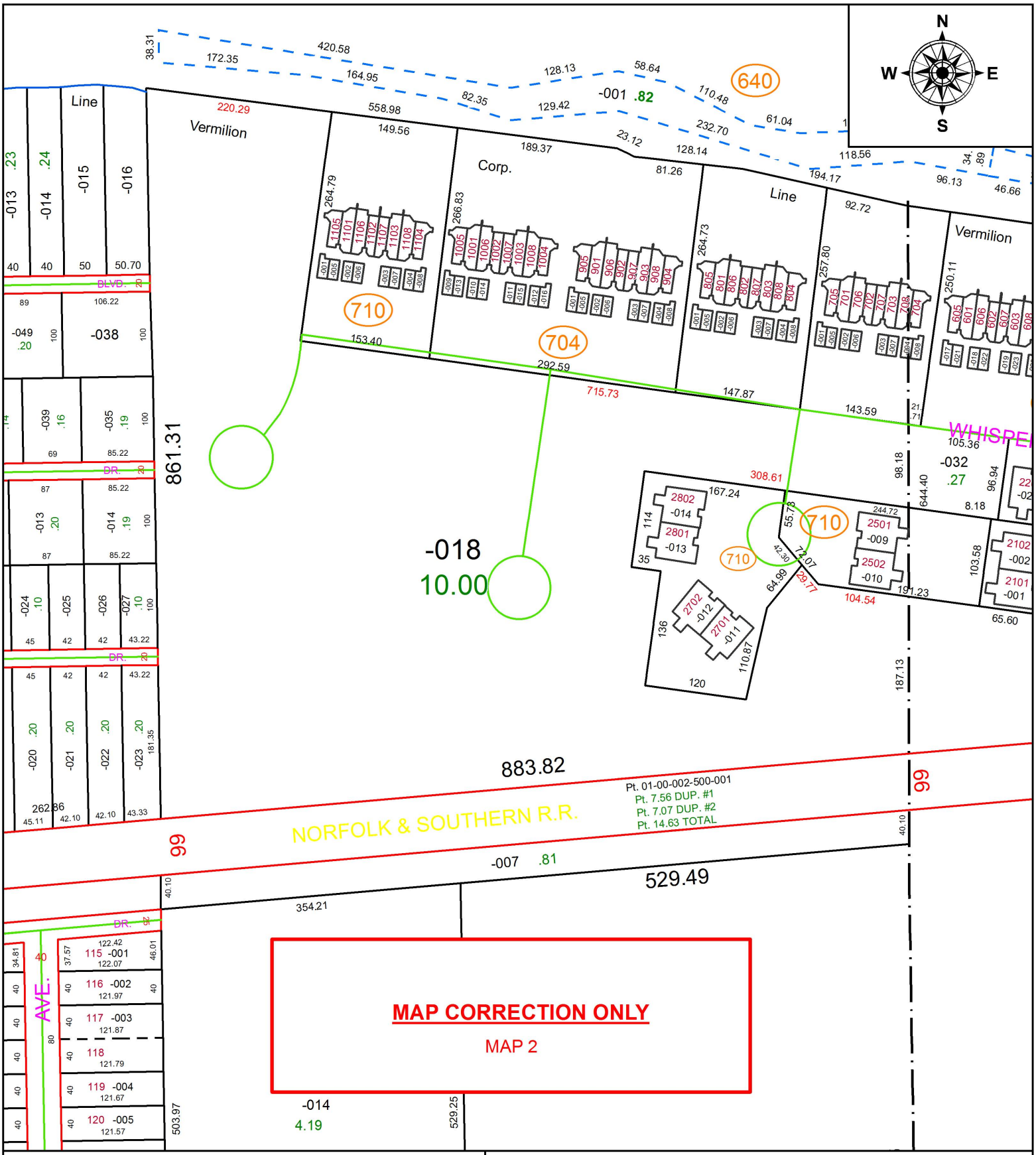

SPLITS/DEEDS PROCESSED

LORAIN COUNTY TAX MAP DEPARTMENT
226 MIDDLE AVE. ELYRIA, OH

SURVEYED BY: BRENT D. ANDERSON
CLOSURE: 1:360,632
MAP PAGE(S): 1-00-004
APPOVED BY: RRM **DATE:** 5-16-19
SCALE: 1" = 150 **PRIOR INSTRUMENT:** N/A