

PARENT PARCEL: 10-00-011-102-047

CHILD PARCEL: 10-00-011-102-048, -049

STARTING POINT: INTERSECTION OF C/L OF BUTTERNUT RIDGE RD. AND C/L OF WEST RIDGE RD.

20-04083

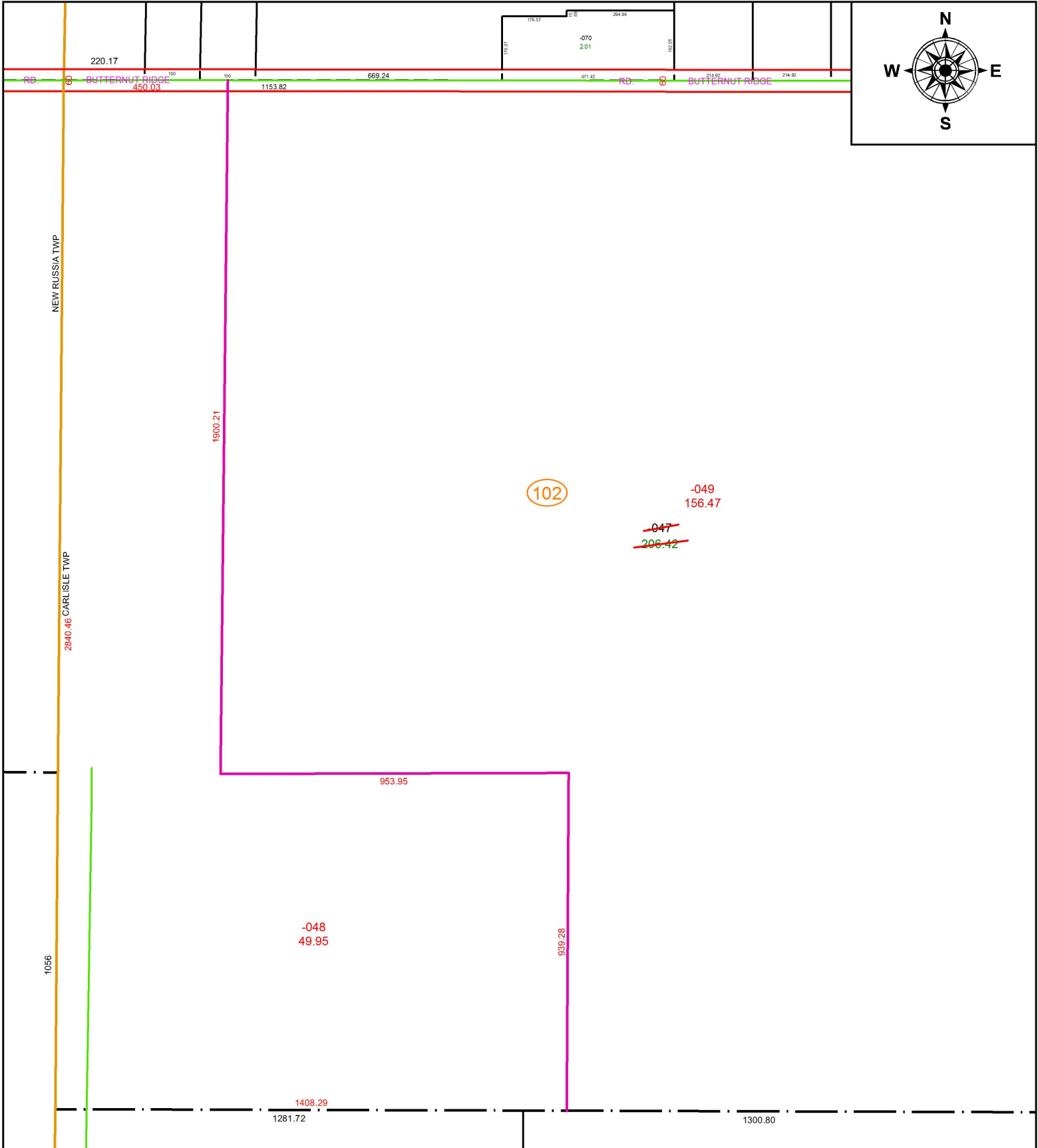

SPLITS/DEEDS PROCESSED
 LORAIN COUNTY TAX MAP DEPARTMENT
 226 MIDDLE AVE. ELYRIA, OH

SURVEYED BY: JAMES D. WELLERT

CLOSURE: 1:1,092,756

MAP PAGE(S): 10-00-011

APPROVED BY: RRM DATE: 1-21-20

SCALE: 1" = 350 PRIOR INSTRUMENT: 20080267482