

PARENT PARCEL: 10-00-010-000-027

CHILD PARCEL:

STARTING POINT: INTERSECTION OF C/L OF RUSSIA RD. AND C/L OF WEST RIDGE RD.

19-04083-A

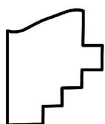
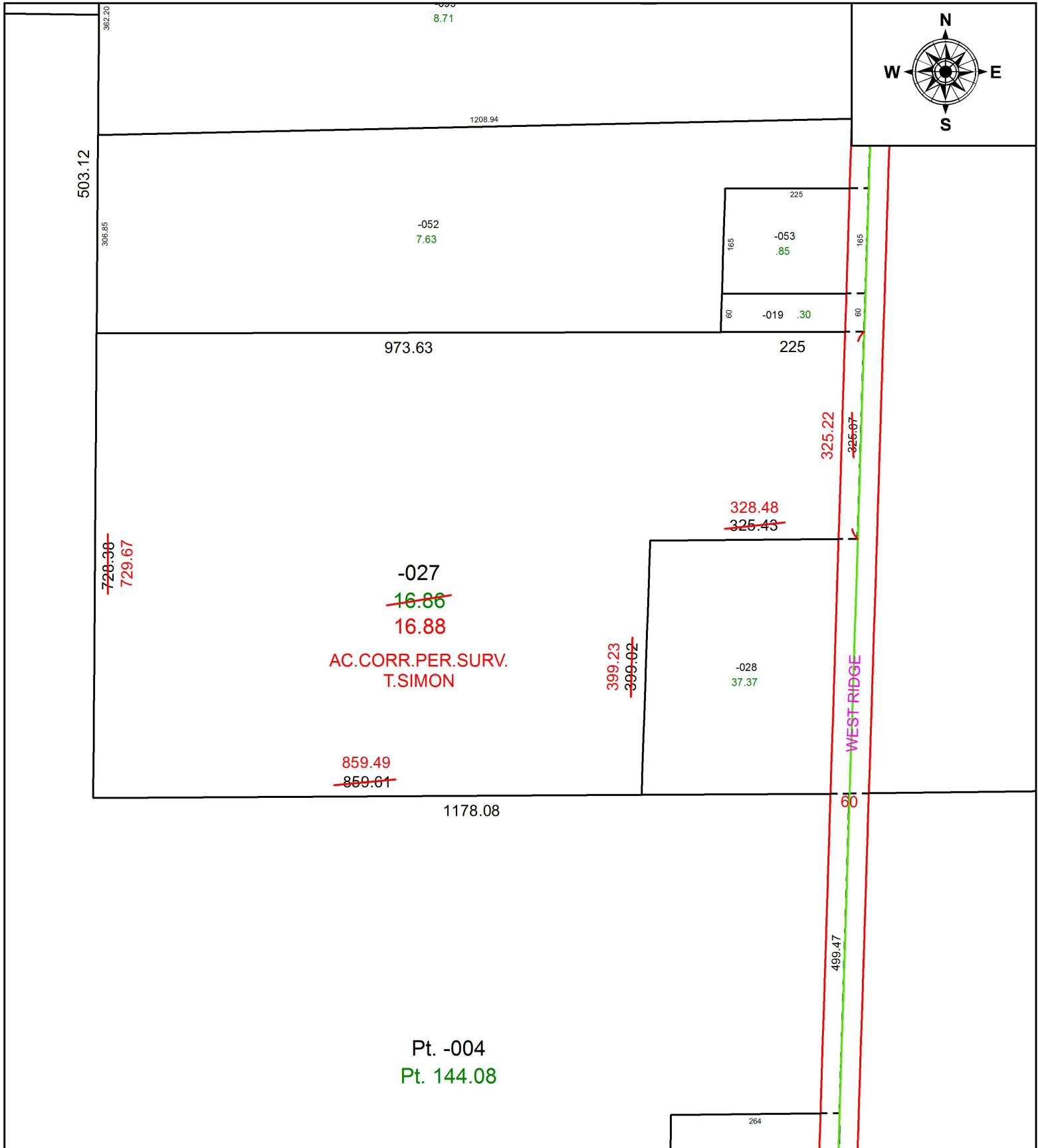

SPLITS/DEEDS PROCESSED
 LORAIN COUNTY TAX MAP DEPARTMENT
 226 MIDDLE AVE. ELYRIA, OH

SURVEYED BY: THOMAS A. SIMON
 CLOSURE: 1: 574,229
 MAP PAGE(S): 10-00-010
 APPROVED BY: RRM DATE: 5-3-19
 SCALE: 1" = 200 PRIOR INSTRUMENT: 20160608355