

PARENT PARCEL: 01-00-043-000-027

CHILD PARCEL:

STARTING POINT: INTERSECTION OF C/L OF NORTH RIDGE RD. AND C/L OF BAUMHART RD.

19-04082-A

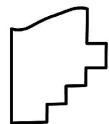
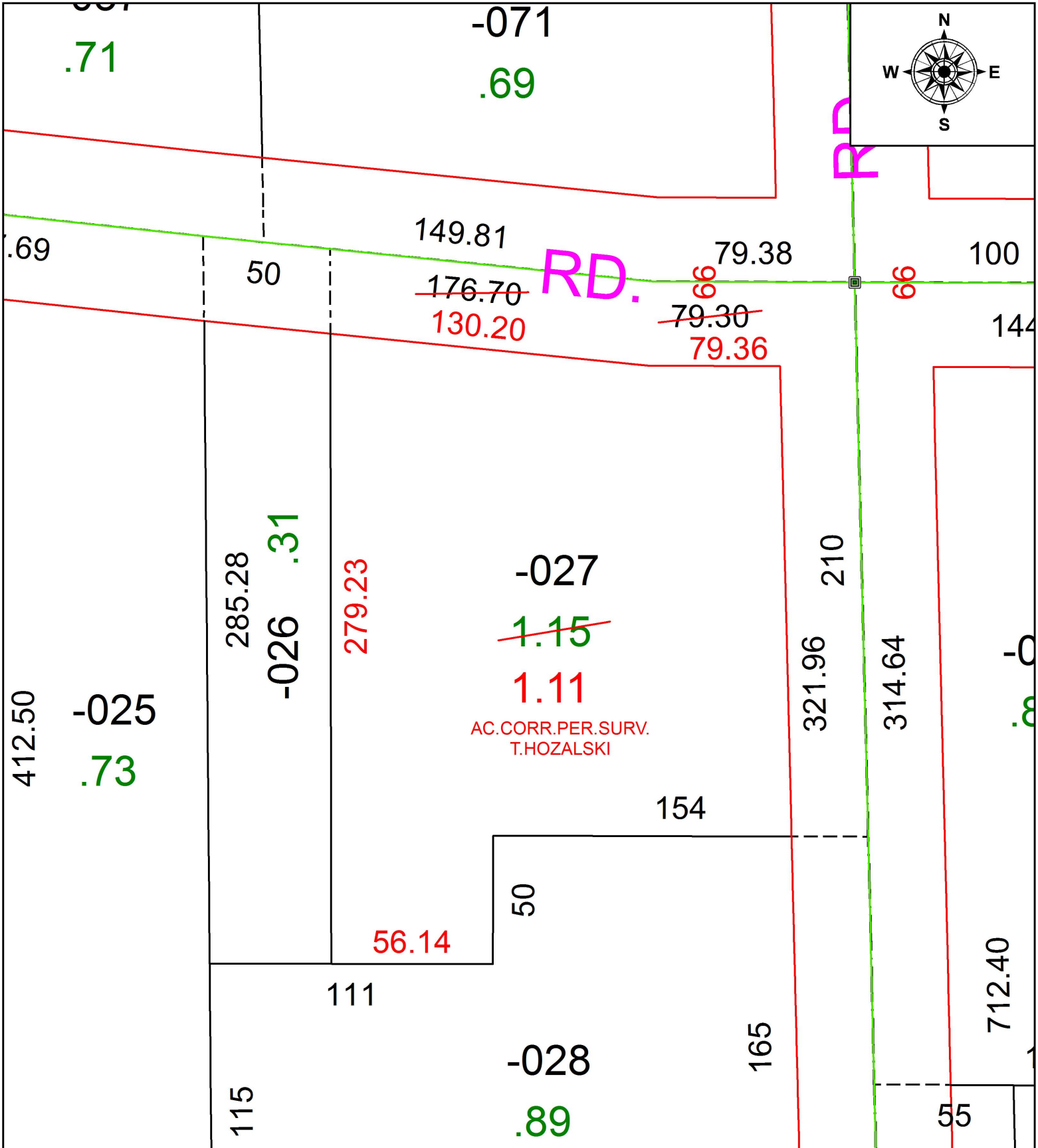

**SPLITS/DEEDS PROCESSED**  
 LORAIN COUNTY TAX MAP DEPARTMENT  
 226 MIDDLE AVE. ELYRIA, OH

SURVEYED BY: TIMOTHY D. HOZALSKI

CLOSURE: 1:117,996

MAP PAGE(S): 1-00-043

APPROVED BY: RRM DATE: 5-2-19

SCALE: 1" = 50 PRIOR INSTRUMENT: 20060123898