

PARENT PARCEL: 04-00-029-101-022 & -023

CHILD PARCEL: 04-00-020-101-223 THRU -225

STARTING POINT: 5/8" I.P. FD. MON. BOX, CL OF TREESIDE LN. & SOUTH LINE OF WALKER RD.

20-04081

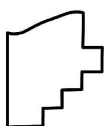
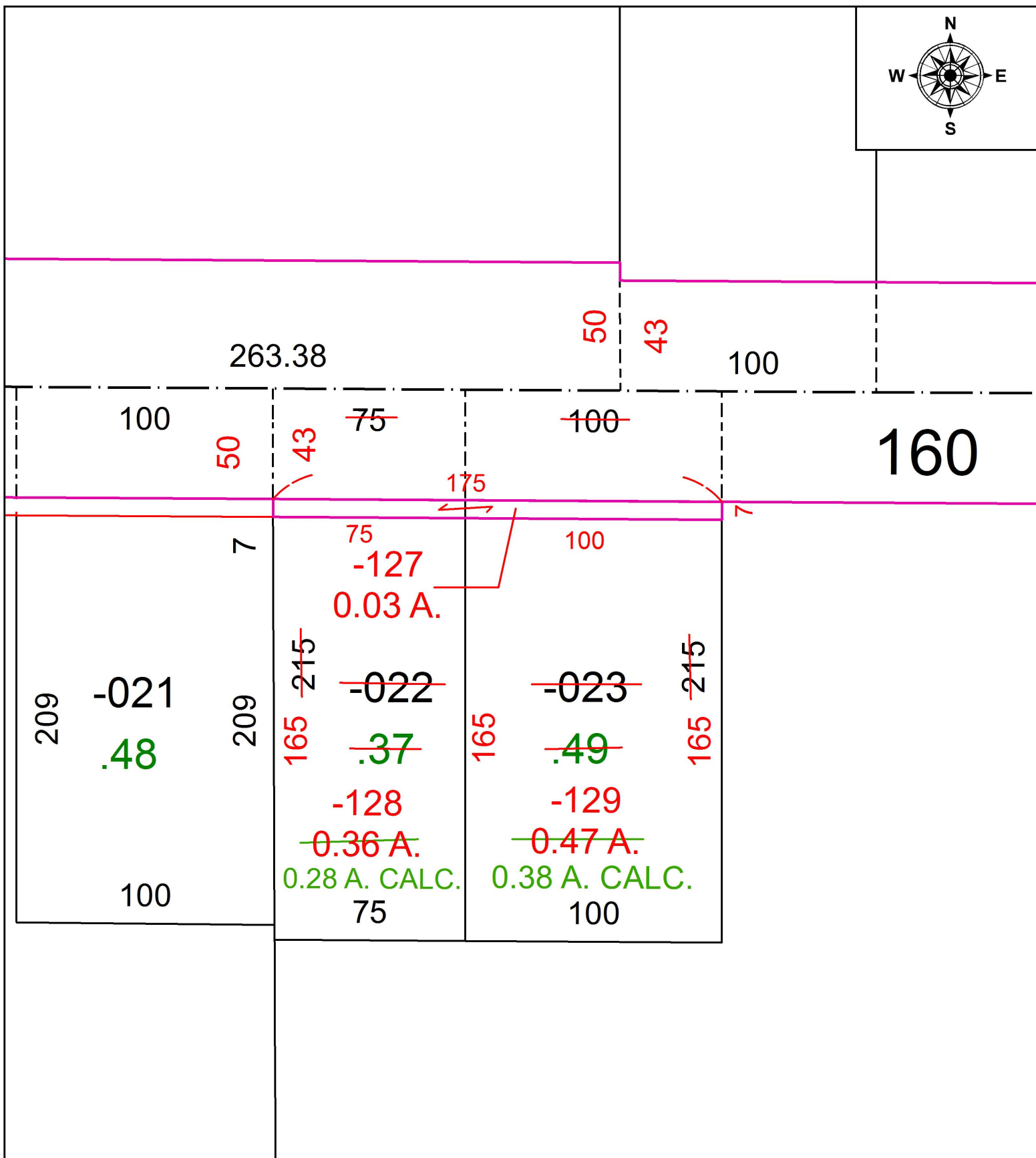
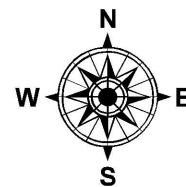

SPLITS/DEEDS PROCESSED
 LORAIN COUNTY TAX MAP DEPARTMENT
 226 MIDDLE AVE. ELYRIA, OH

SURVEYED BY: JAMES SAYLER
 CLOSURE: 1: INF
 MAP PAGE(S): 04-00-029
 APPROVED BY: TJS DATE: 1/17/20
 SCALE: 1" = 50' PRIOR INSTRUMENT: DV. 1426/819 & DV 1426/821