

PARENT PARCEL: 05-00-044-000-035, 05-00-045-000-052

CHILD PARCEL:

STARTING POINT: INTERSECTION OF C/L OF DEWEY RD. AND SOUTH LINE OF PENNSYLVANIA R.R.

19-04080-A

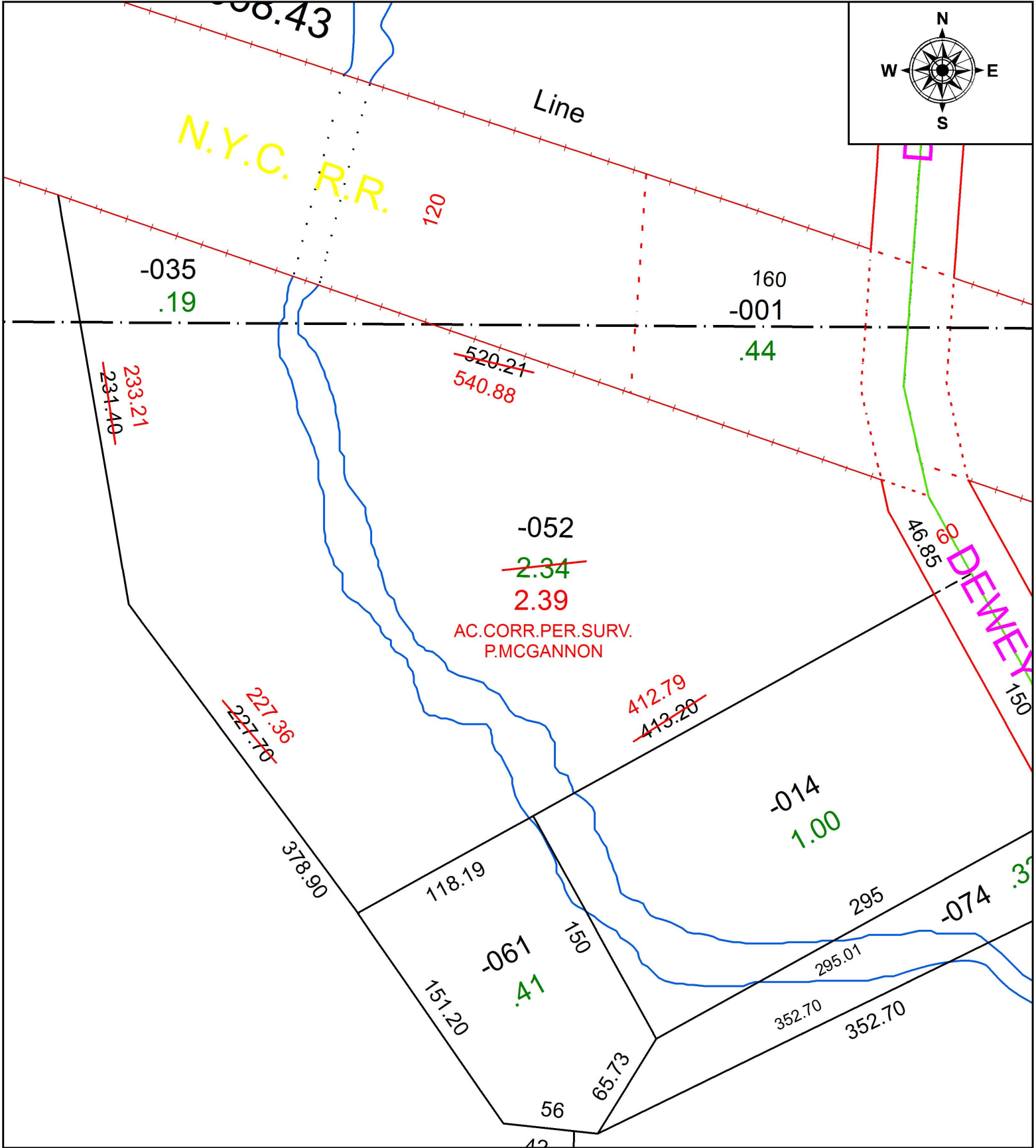

SPLITS/DEEDS PROCESSED
 LORAIN COUNTY TAX MAP DEPARTMENT
 226 MIDDLE AVE. ELYRIA, OH

SURVEYED BY: PATRICK A. MCGANNON
 CLOSURE: 1: 421,169
 MAP PAGE(S): 5-00-044
 APPROVED BY: RRM DATE: 4-30-19
 SCALE: 1" = 75' PRIOR INSTRUMENT: 20020836748