PARENT PARCEL: 11-00-033-000-029

CHILD PARCEL: 11-00-033-000-033 THRU -042

STARTING POINT: INTERSECTION OF C/L OF ISLAND RD. AND C/L OF COOLEY RD.

20-04078

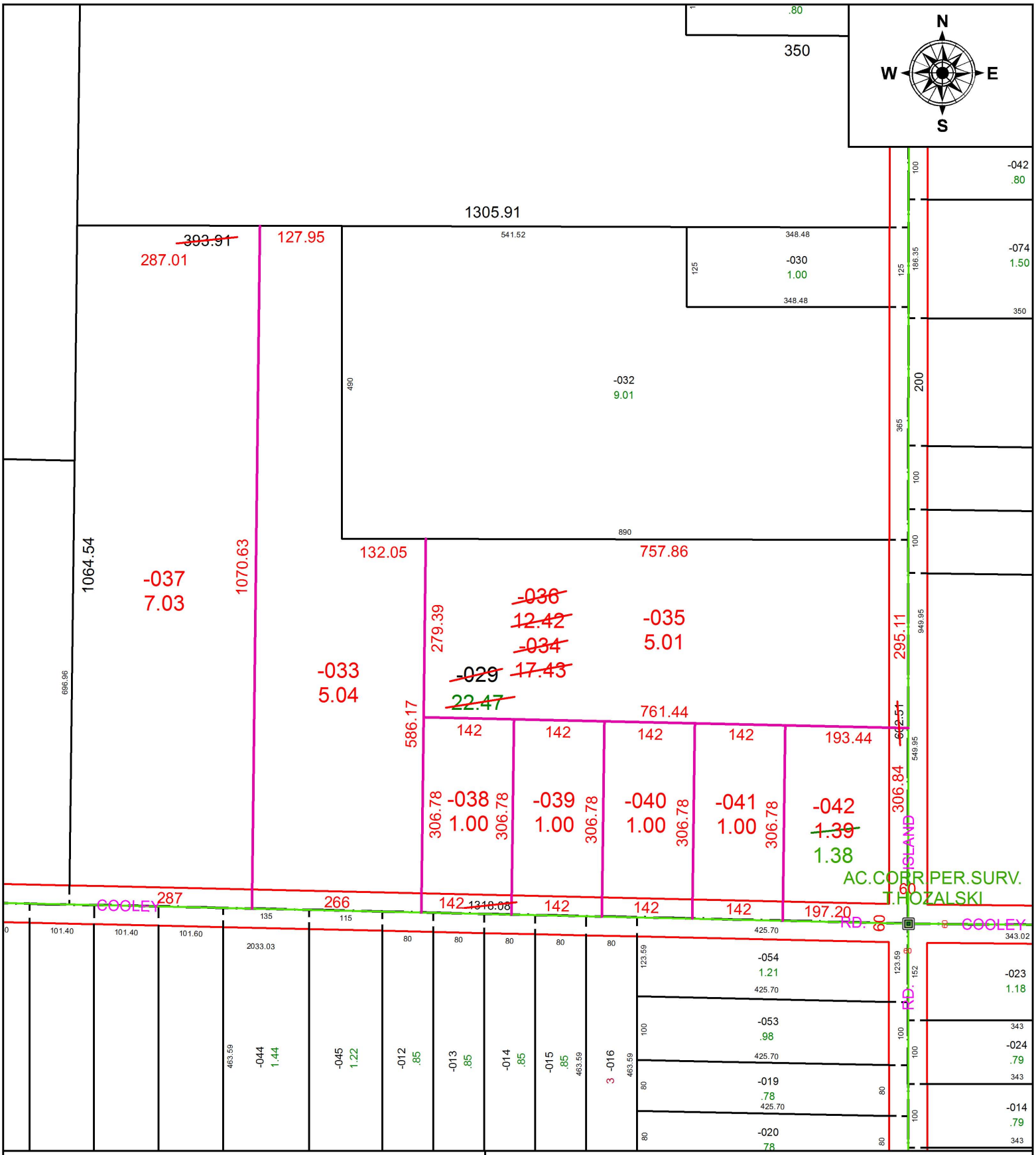

SPLITS/DEEDS PROCESSED

LORAIN COUNTY TAX MAP DEPARTMENT
226 MIDDLE AVE. ELYRIA, OH

SURVEYED BY: TIMOTHY D. HOZALSKI
CLOSURE: 1:337,269
MAP PAGE(S): 11-00-033
APPOVED BY: RRM **DATE:** 1-13-20
SCALE: 1" = 200 **PRIOR INSTRUMENT:** 20170647840