

PARENT PARCEL: 19-05-018-000-008, -030, -031, -033, 19-05-017-000-002, 19-05-016-000-004

CHILD PARCEL: 19-05-018-000-034 THRU -037, 19-05-017-000-002, 19-05-016-000-004

STARTING POINT: INTERSECTION OF C/L OF WEST RD. AND C/L OF PECK-WADSWORTH RD.

19-04074

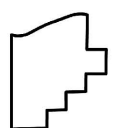
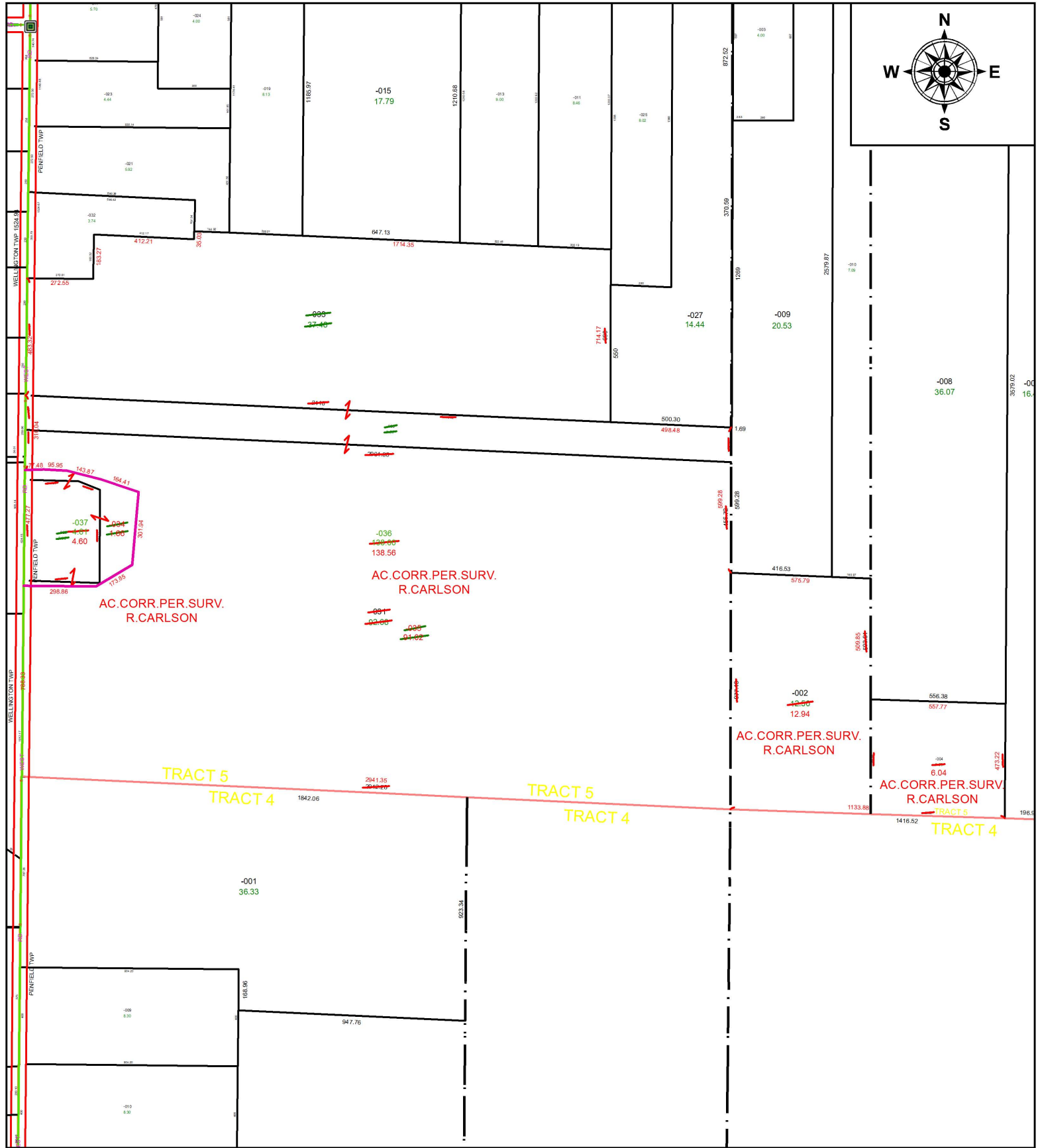

**SPLITS/DEEDS PROCESSED**  
 LORAIN COUNTY TAX MAP DEPARTMENT  
 226 MIDDLE AVE. ELYRIA, OH

SURVEYED BY: RICHARD D. CARLSON  
 CLOSURE: 1:316,113  
 MAP PAGE(S): 19-05-018  
 APPROVED BY: RRM DATE: 12-23-19  
 SCALE: 1" = 525 PRIOR INSTRUMENT: 20170639233