

PARENT PARCEL: 06-24-024-104-003

CHILD PARCEL: FR. & DEPTH CORR. PER SURVEY

STARTING POINT: 3/4" I.P. R.O.W OF COURTLAND ST. & R.O.W OF CLEMENS AVE.

19-04070-C

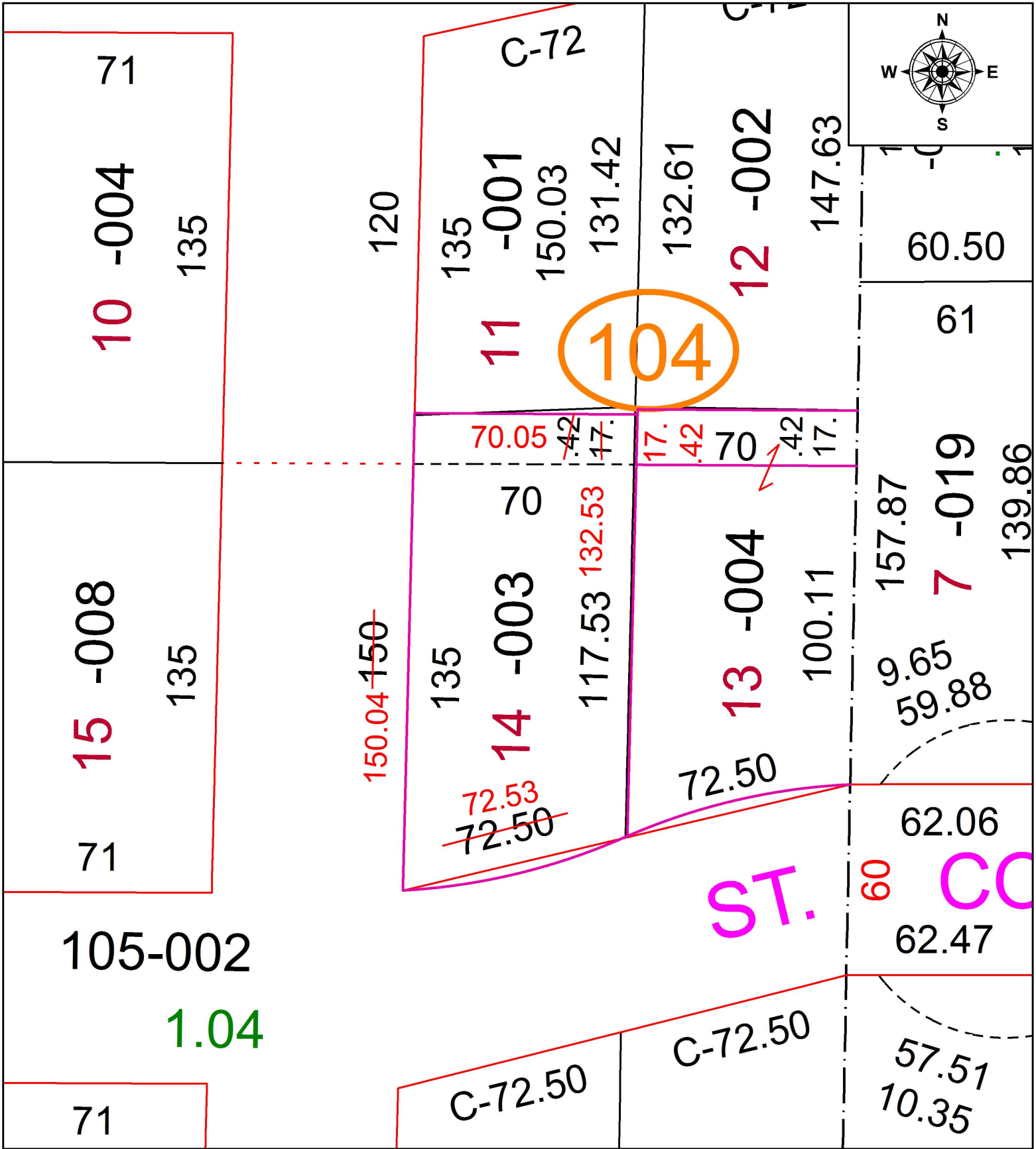

SPLITS/DEEDS PROCESSED
 LORAIN COUNTY TAX MAP DEPARTMENT
 226 MIDDLE AVE. ELYRIA, OH

SURVEYED BY: WILLIAM R. WALLACE
 CLOSURE: 1: 68,000
 MAP PAGE(S): 06-24-024
 APPROVED BY: TJS DATE: 4/10/19
 SCALE: 1" = 40' PRIOR INSTRUMENT: 2019-0702077