

PARENT PARCEL: 07-00-031-000-043, -078, -079, -080

CHILD PARCEL: 07-00-031-000-078, -079, -080, -268 THRU -273

STARTING POINT: INTERSECTION OF C/L OF STONEY RIDGE RD. AND C/L OF BARRES RD.

19-04056

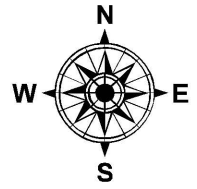

FRONTAGE & DEPTH CORRECTION

50.37 X 179.05	50.37 X 164.56	50.37 X 141.70
50.34 X 179.05	50.34 X 163.96	50.34 X 141.07
07-00-031-000-078	07-00-031-000-079	07-00-031-000-080

PER SURV. BY T.SIMON

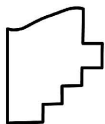
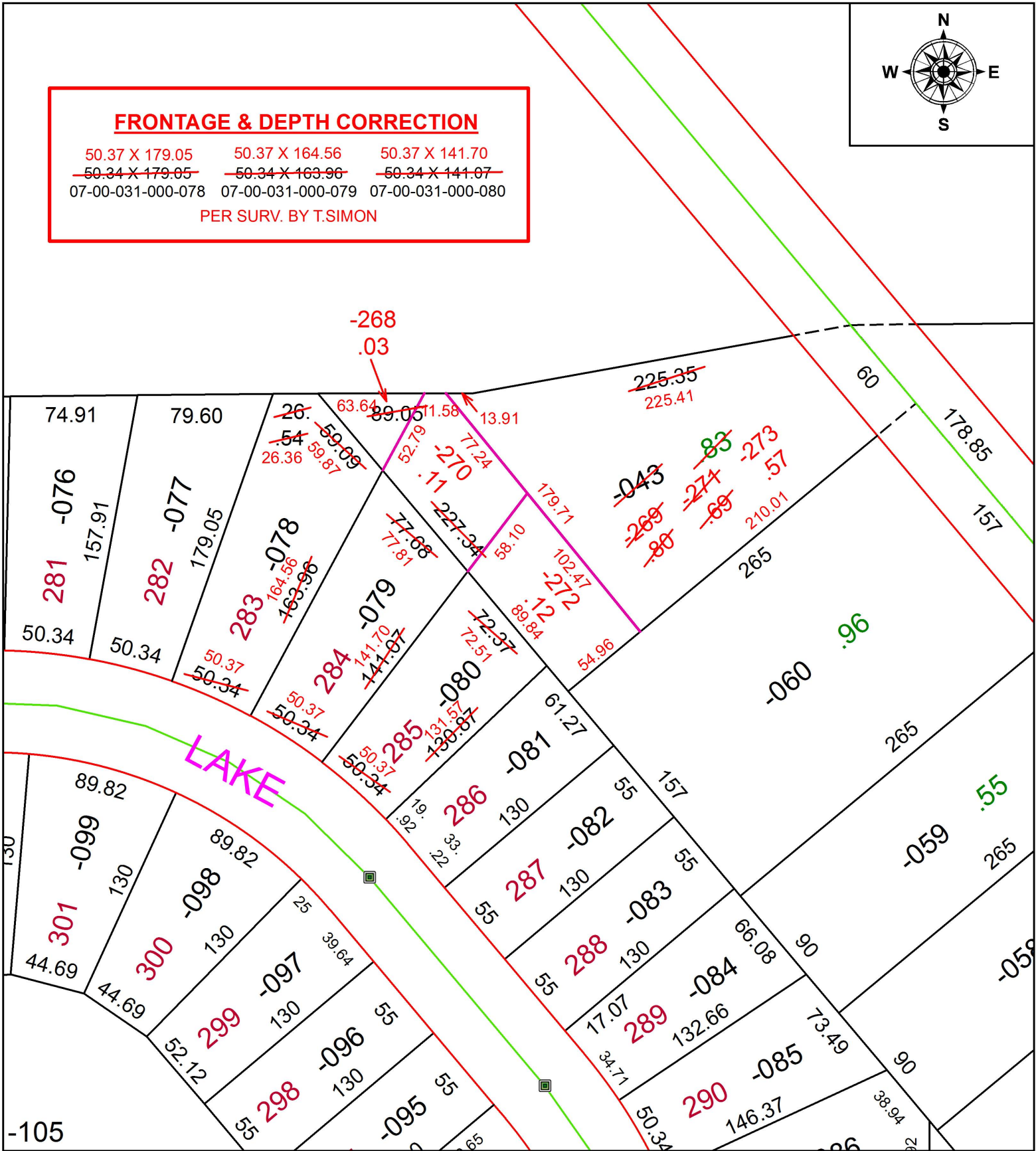

SPLITS/DEEDS PROCESSED

LORAIN COUNTY TAX MAP DEPARTMENT
226 MIDDLE AVE. ELYRIA, OH

SURVEYED BY: THOMAS A. SIMON

CLOSURE: 1:28,373

MAP PAGE(S): 7-00-031

APPROVED BY: RRM DATE: 11-27-19

SCALE: 1" = 75 PRIOR INSTRUMENT: 20190719951