

PARENT PARCEL: 05-00-052-000-056

CHILD PARCEL: _____

STARTING POINT: INTERSECTION OF C/L OF OBERLIN RD. AND SOUTH LINE OF MILAN-ELYRIA RD.

19-04056-A

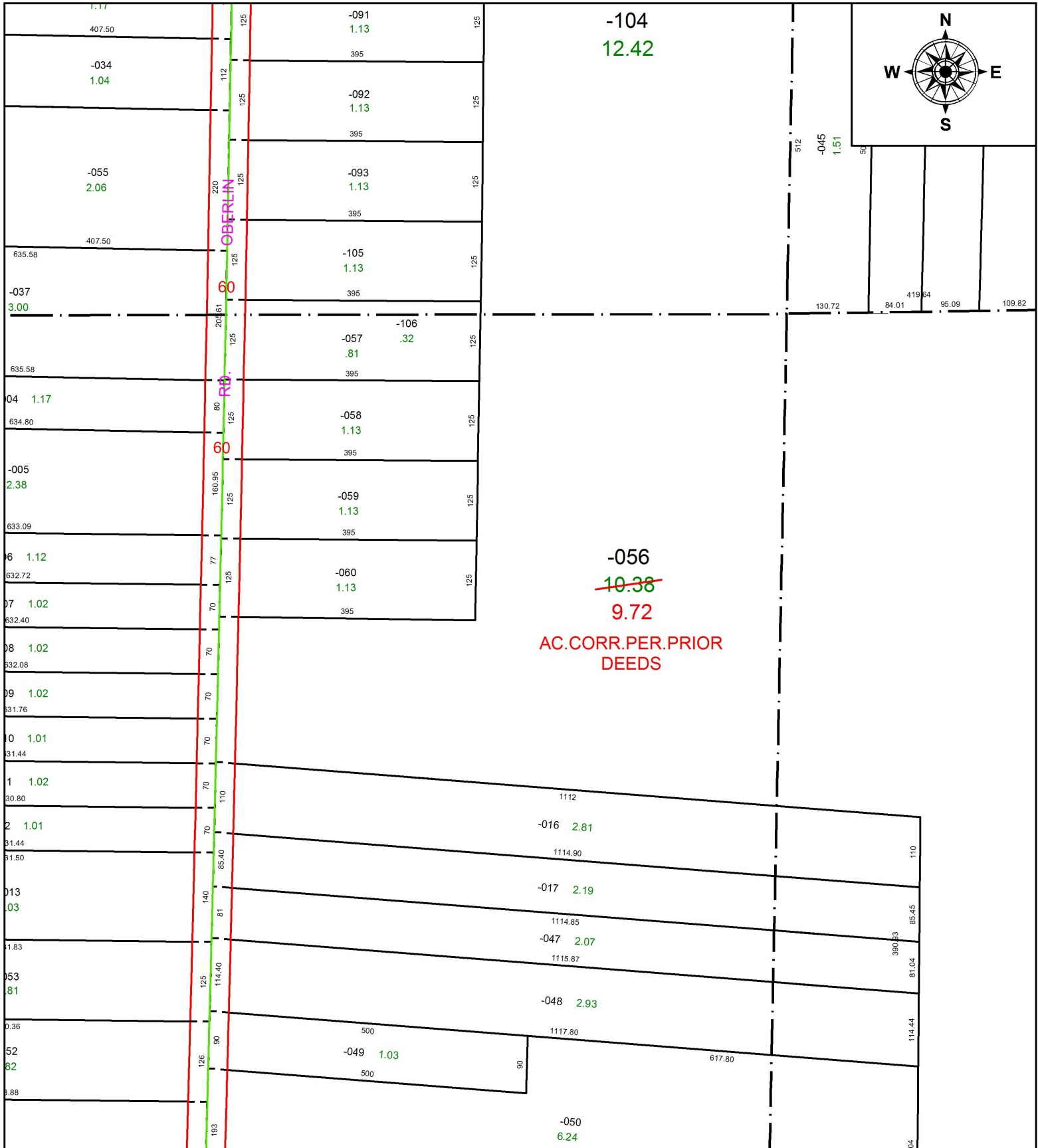

SPLITS/DEEDS PROCESSED
 LORAIN COUNTY TAX MAP DEPARTMENT
 226 MIDDLE AVE. ELYRIA, OH

SURVEYED BY: _____ N/A
 CLOSURE: _____ N/A
 MAP PAGE(S): _____ 5-00-052
 APPROVED BY: _____ RRM DATE: _____ 3-1-19
 SCALE: _____ 1" = 200 _____ PRIOR INSTRUMENT: _____ 20000707326