

PARENT PARCEL: 10-00-006-107-014, -018

CHILD PARCEL: 10-00-006-107-031

STARTING POINT: INTERSECTION OF C/L OF EAST RIVER RD. AND WEST LINE OF DEWHURST RD.

19-04051

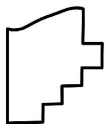
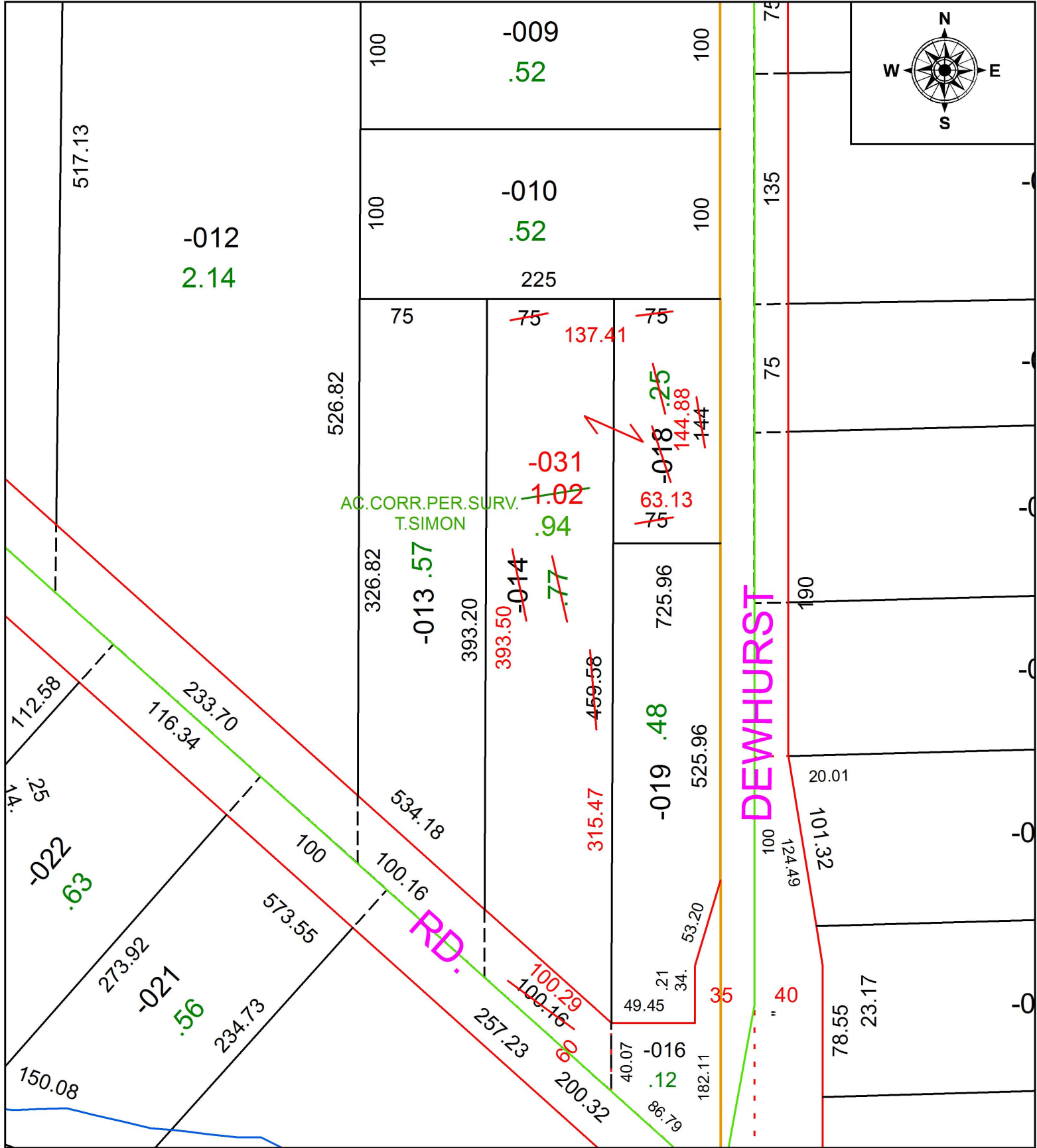

**SPLITS/DEEDS PROCESSED**  
 LORAIN COUNTY TAX MAP DEPARTMENT  
 226 MIDDLE AVE. ELYRIA, OH

SURVEYED BY: THOMAS A. SIMON  
 CLOSURE: 1:192,512  
 MAP PAGE(S): 10-00-006  
 APPROVED BY: RRM DATE: 11-20-19  
 SCALE: 1" = 75' PRIOR INSTRUMENT: 20150543026