**PARENT PARCEL:** 04-00-028-101-117

**CHILD PARCEL:** 04-00-028-101-123, -124

**STARTING POINT:** INTERSECTION OF C/L OF NAGEL RD. AND SOUTH LINE OF SEC.28

# 19-04049

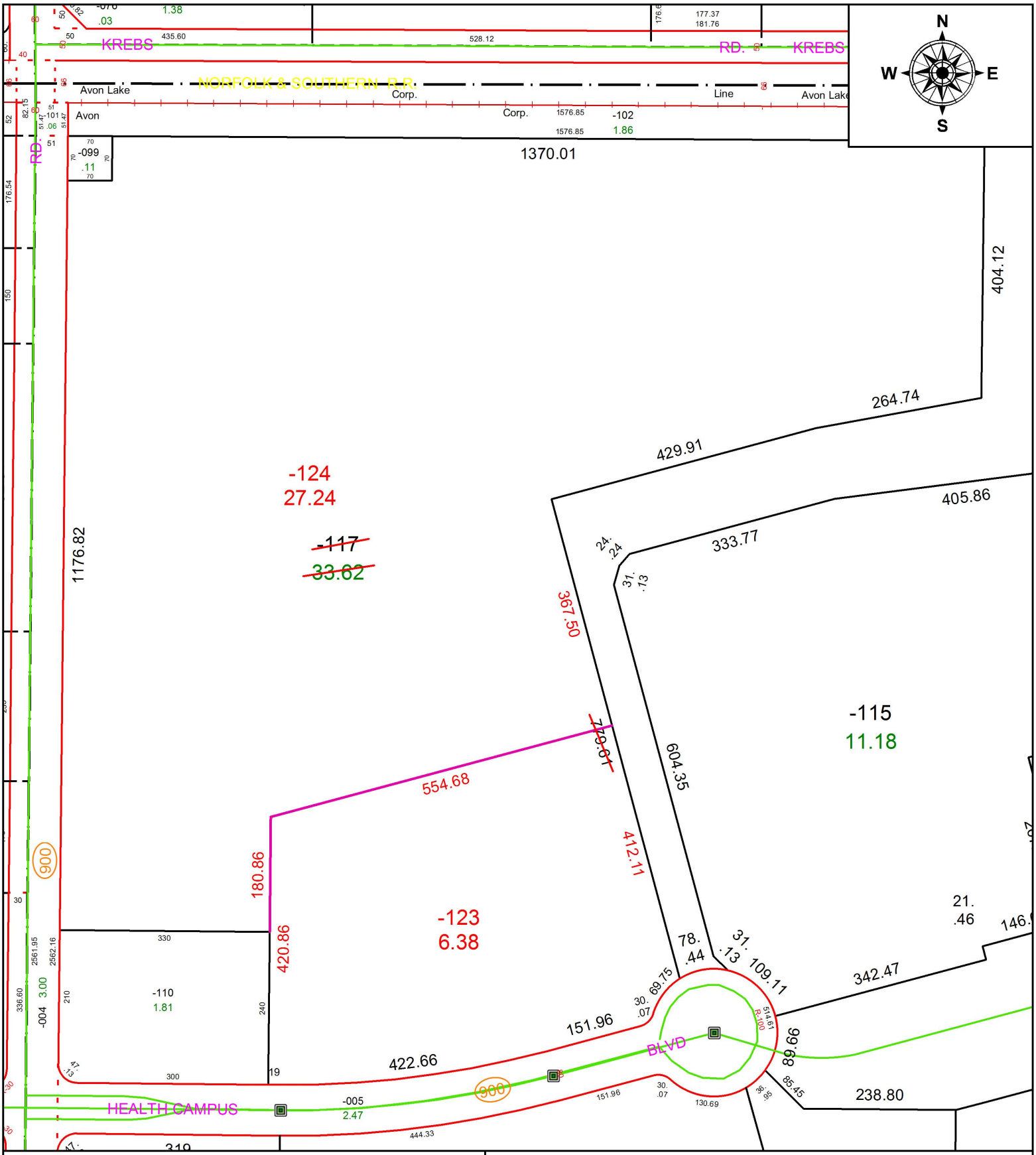


**SPLITS/DEEDS PROCESSED**

LORAIN COUNTY TAX MAP DEPARTMENT
226 MIDDLE AVE. ELYRIA, OH

**SURVEYED BY:** AMY M. KELLY
**CLOSURE:** 1:205,307
**MAP PAGE(S):** 4-00-028
**APPOVED BY:** RRM **DATE:** 11-18-19
**SCALE:** 1" = 200 **PRIOR INSTRUMENT:** PLAT 102/55-56