

PARENT PARCEL: 16-00-030-000-030, -035
 CHILD PARCEL: 16-00-030-000-042 THRU -045
 STARTING POINT: INTERSECTION OF C/L OF COWLEY RD. AND C/L OF GRAFTON EASTERN RD.

19-04046

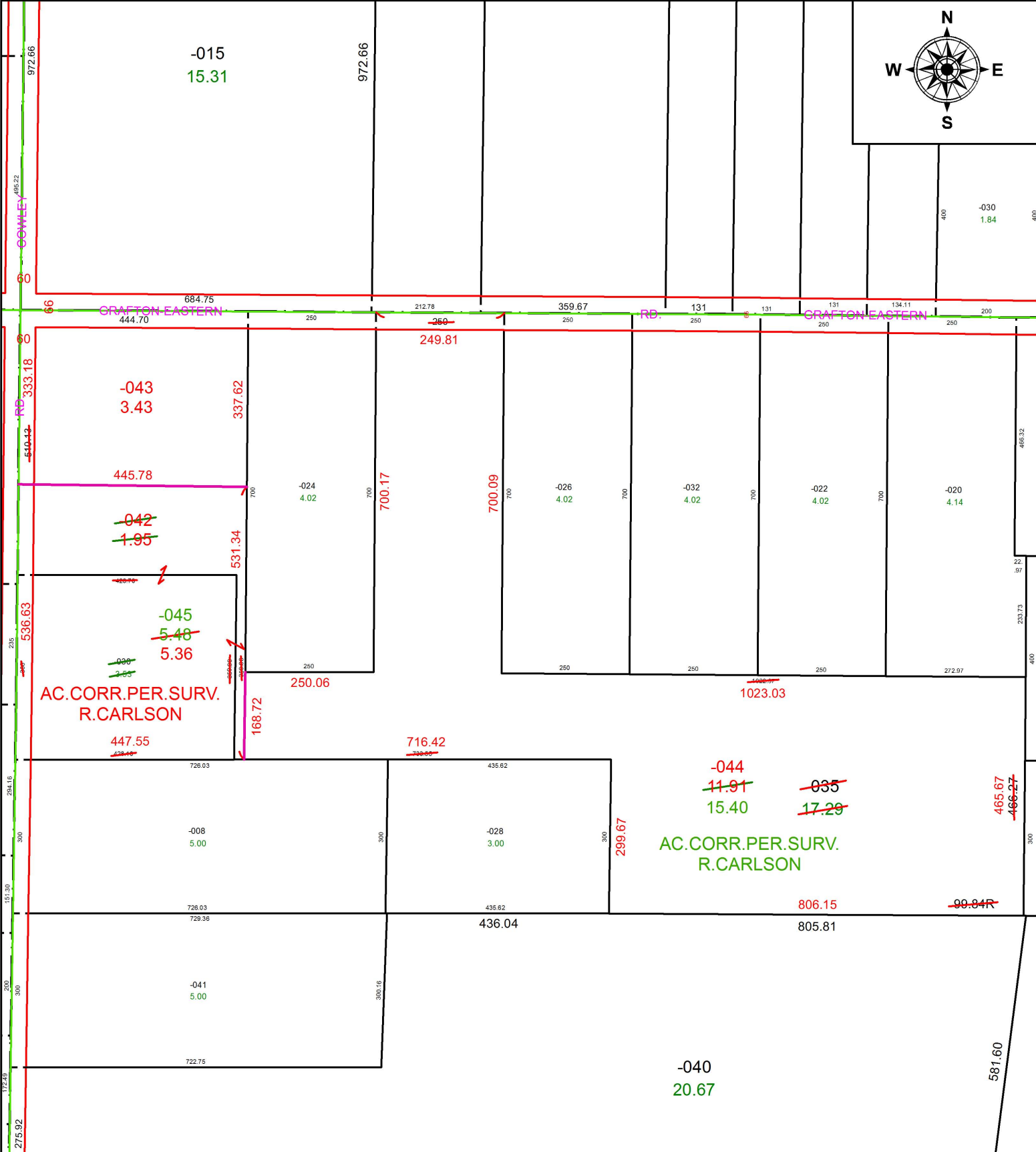

SPLITS/DEEDS PROCESSED
 LORAIN COUNTY TAX MAP DEPARTMENT
 226 MIDDLE AVE. ELYRIA, OH

SURVEYED BY: RICHARD D. CARLSON
 CLOSURE: 1:57,288
 MAP PAGE(S): 16-00-030
 APPROVED BY: RRM DATE: 11-12-19
 SCALE: 1" = 250 PRIOR INSTRUMENT: 20180694970