

PARENT PARCEL: 06-23-001-103-022

CHILD PARCEL:

STARTING POINT: INTERSECTION OF C/L OF DELLEFIELD RD. AND C/L OF WEST RIDGE RD.

19-04040-C

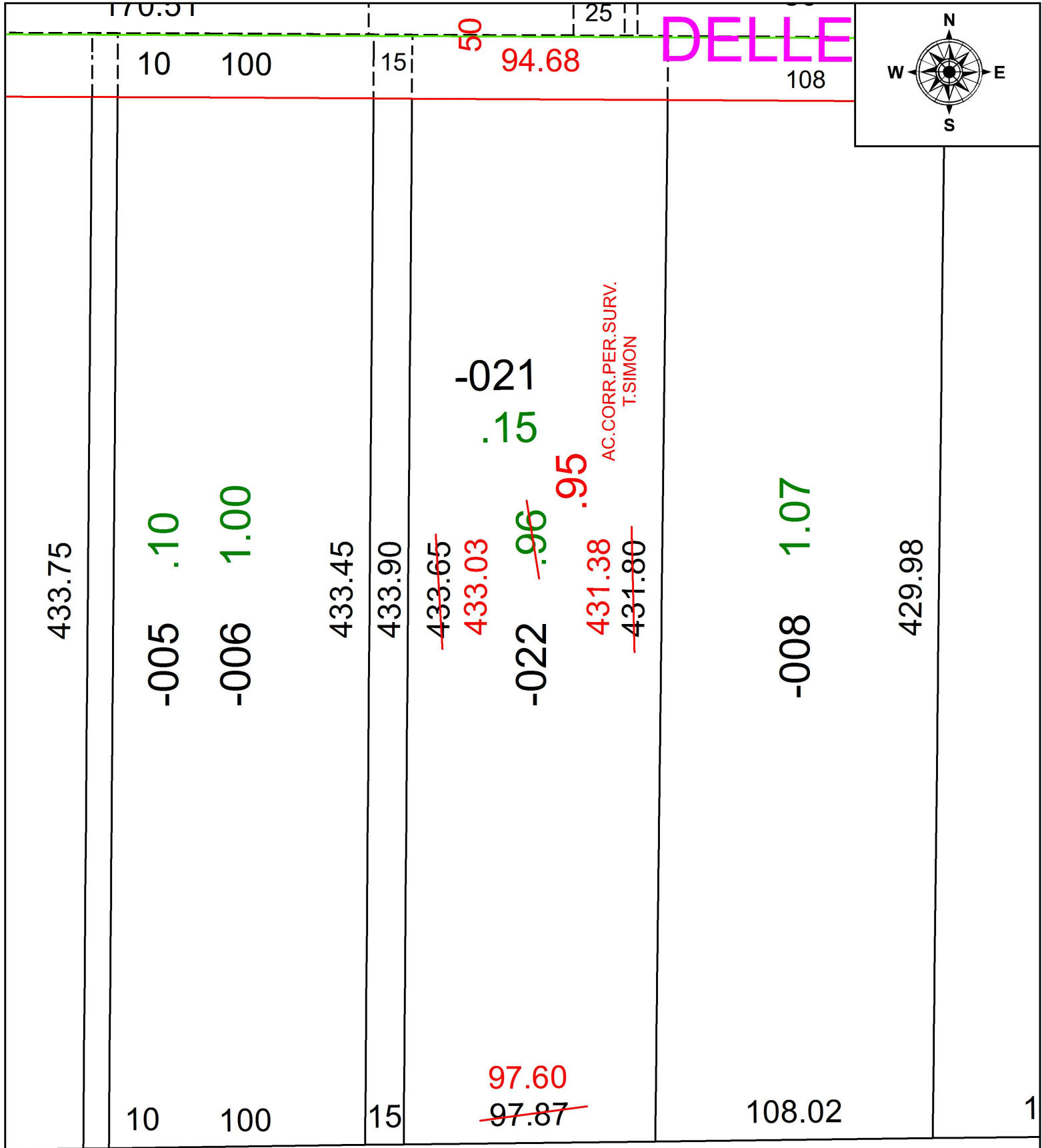

SPLITS/DEEDS PROCESSED
LORAIN COUNTY TAX MAP DEPARTMENT
226 MIDDLE AVE. ELYRIA, OH

SURVEYED BY:	THOMAS A. SIMON
CLOSURE:	1:136,284
MAP PAGE(S):	6-23-001
APPROVED BY:	RRM DATE: 2-4-19
SCALE:	1" = 50' PRIOR INSTRUMENT: 20170644110