PARENT PARCEL: 12-00-024-000-015, -016, -022

CHILD PARCEL: 12-00-024-000-041 THRU -043, 12-00-025-000-078

STARTING POINT: SOUTHEAST CORNER OF O.L.24

19-04038

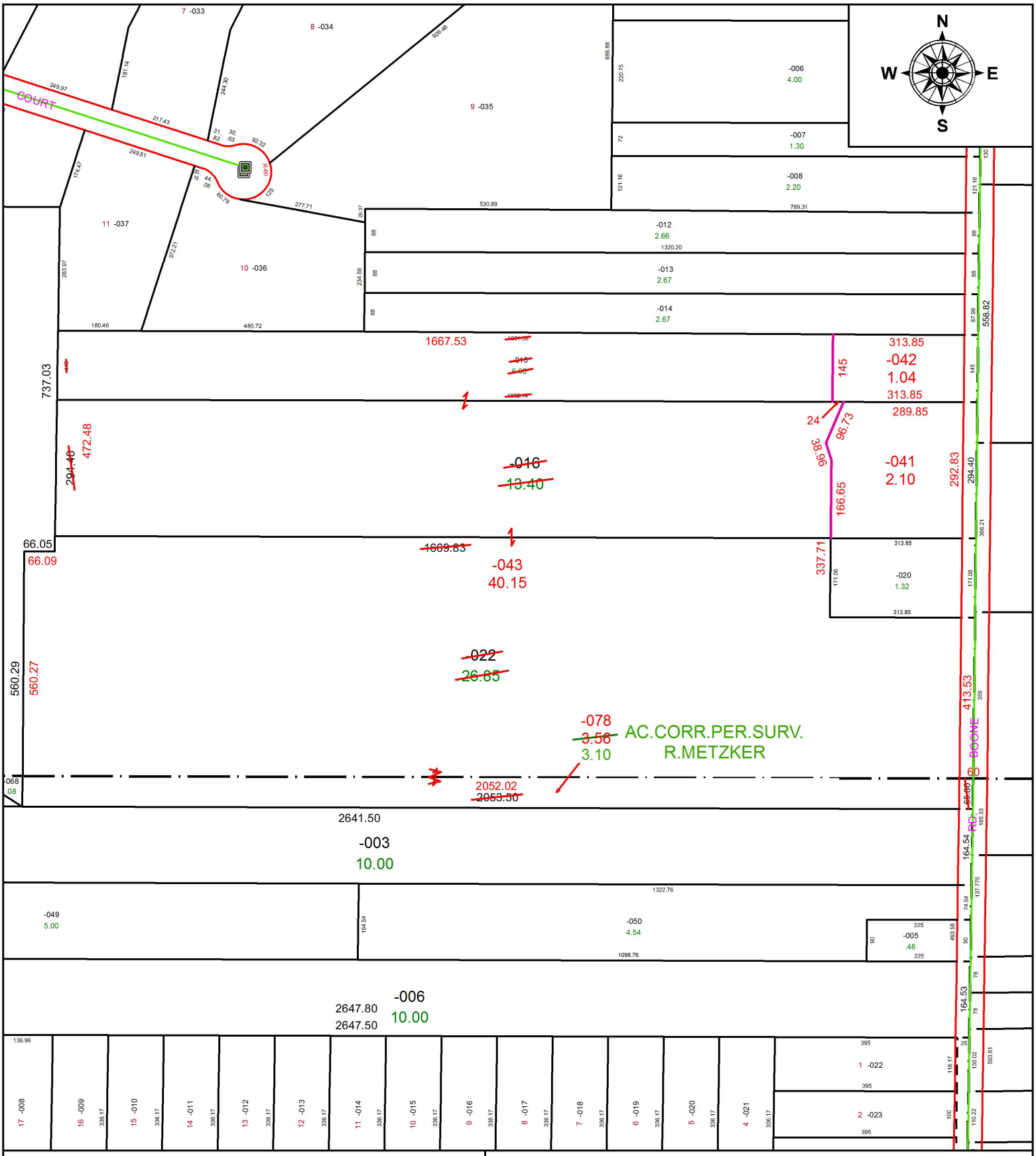

SPLITS/DEEDS PROCESSED

LORAIN COUNTY TAX MAP DEPARTMENT
226 MIDDLE AVE. ELYRIA, OH

SURVEYED BY: RICHARD METZKER
CLOSURE: 1:488,836
MAP PAGE(S): 12-00-024
APPOVED BY: RRM **DATE:** 10-28-19
SCALE: 1" = 275 **PRIOR INSTRUMENT:** 20190723002