

PARENT PARCEL: 02-02-012-114-145 & -150

CHILD PARCEL: **CERTIFICATE OF CORRECTION**

STARTING POINT: XXXXXX

19-04036-C

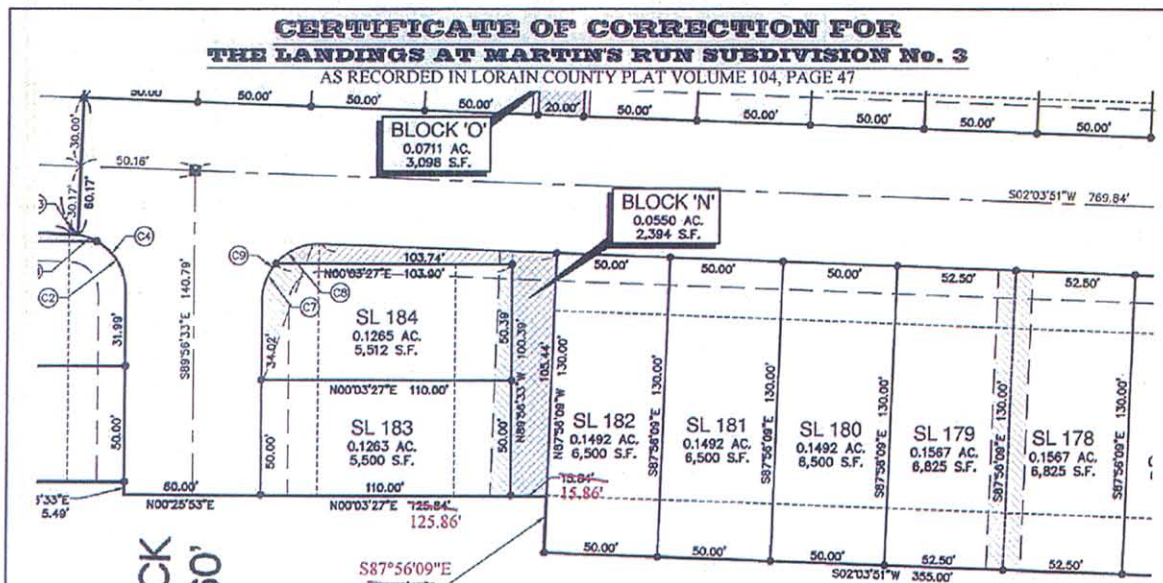

**MURDOCK
DRIVE 60'**

LORAIN LAND HOLDING COMPANY LLC

THE LANDINGS AT MARTIN'S RUN
SUBDIVISION No. 1, PHASE 2
REMAINDER
PARCEL NO. 0202012114073
31.43 Ac.
1,369,109.97 Sq. Ft.

CERTIFICATE OF CORRECTION

THIS IS TO CERTIFY THAT CERTAIN CORRECTIONS NEED TO BE MADE TO THE PLAT OF "THE LANDINGS AT MARTIN'S RUN SUBDIVISION No. 3, AS RECORDED IN LORAIN COUNTY PLAT VOLUME 104, PAGE 47.

THE CORRECTIONS REQUIRED ARE AS FOLLOWS:

- THE BEARING OF THE SHARED EASTERLY LINE OF THE REMAINDER PARCEL AND A NORTHERLY LINE OF SUBLOT 182 SHOULD BE CHANGED TO SOUTH 87° 56' 09" EAST
- THE DISTANCE OF THE SHARED EASTERLY LINE OF THE REMAINDER PARCEL AND A WESTERLY LINE OF SUBLOT 183 SHOULD BE CHANGED TO 125.86 FEET
- THE DISTANCE OF THE SHARED WESTERLY LINE OF BLOCK 'N' AND AN EASTERLY LINE OF THE REMAINDER PARCEL SHOULD BE CHANGED TO 15.86 FEET

[Signature]
 DANIEL P. ENGLE
 A REGISTERED SURVEYOR IN THE STATE OF OHIO (#8452).

SWORN TO BEFORE ME AND SUBSCRIBED IN MY PRESENCE
 THIS 22 DAY OF January 2019

[Signature]

1/22/2019
 DATE:



ENGLE TROTTER & ASSOCIATES
 5473 RIVER SUMMIT
 NORTH CRYSTAL TON, OHIO 44133
 (216) 235-4322



DATE: 01/15/2019

REVI: -

REVISIONS



SCALE 0 20 40
 1" = 40 FEET

DR. DPE CH. SFG



SPLITS/DEEDS PROCESSED

LORAIN COUNTY TAX MAP DEPARTMENT
226 MIDDLE AVE. ELYRIA, OHIO

SURVEYED BY: DANIEL P. ENGLE
 CLOSURE: 0.01 : 10,000
 MAP PAGE(S): 02-02-014
 APPROVED BY: TJS DATE: 1/25/19
 SCALE: 1"= 100 PRIOR INST.: PV. 104/47