

PARENT PARCEL: 14-00-147-000-008, -012

CHILD PARCEL: 14-00-147-000-016 THRU -020

STARTING POINT: INTERSECTION OF C/L OF MERRIAM RD. AND C/L OF PITTS RD.

19-04035

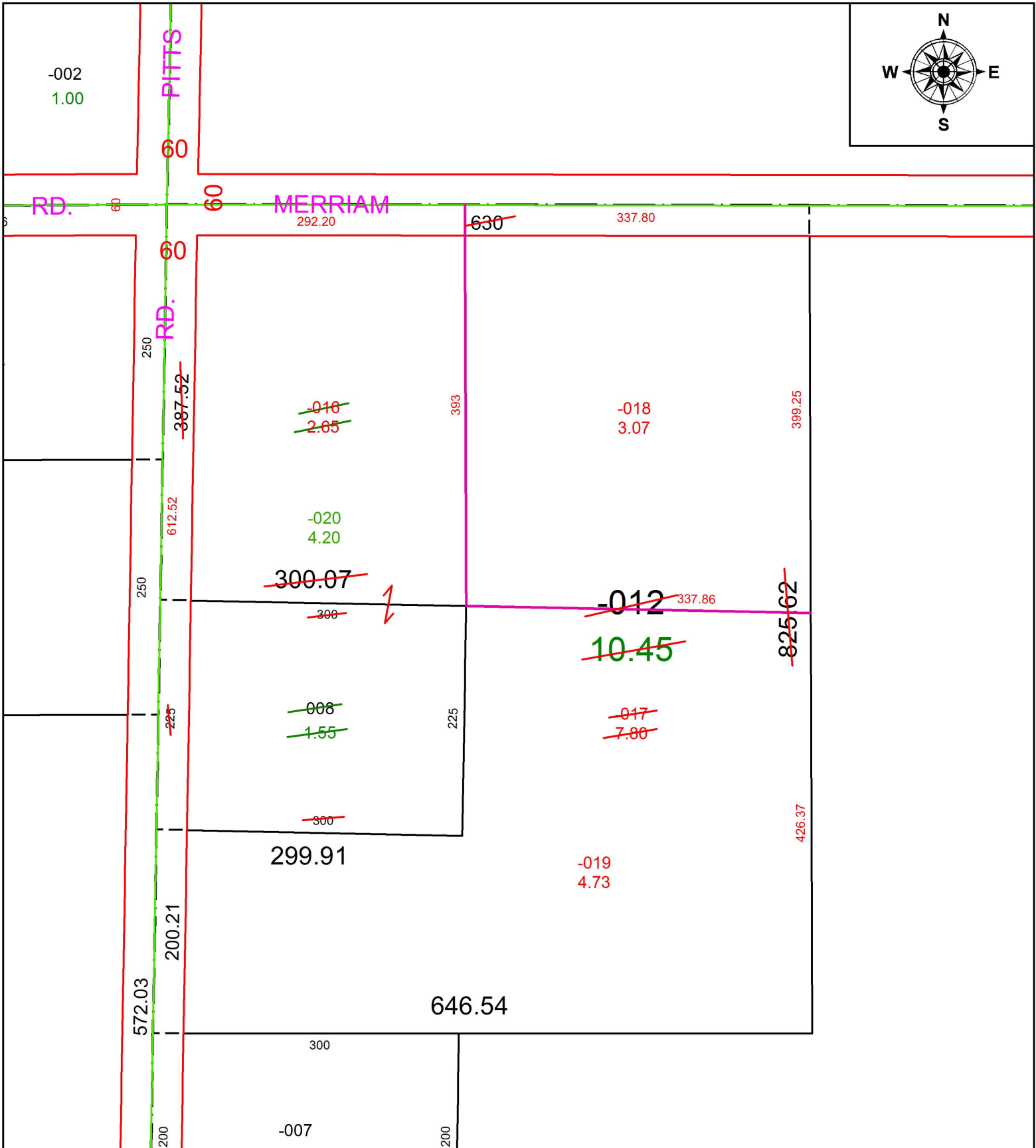

SPLITS/DEEDS PROCESSED
 LORAIN COUNTY TAX MAP DEPARTMENT
 226 MIDDLE AVE. ELYRIA, OH

SURVEYED BY: THOMAS A. SIMON
 CLOSURE: 1:182,750
 MAP PAGE(S): 14-00-147
 APPROVED BY: RRM DATE: 10-23-19
 SCALE: 1" = 125 PRIOR INSTRUMENT: 20180690962