

PARENT PARCEL: 06-26-026-000-035

CHILD PARCEL: 06-26-026-000-037 & -038 UNCOMBINATION PER DV 711/568

STARTING POINT: N.E. CORNER OF S/L 1

19-04032-C

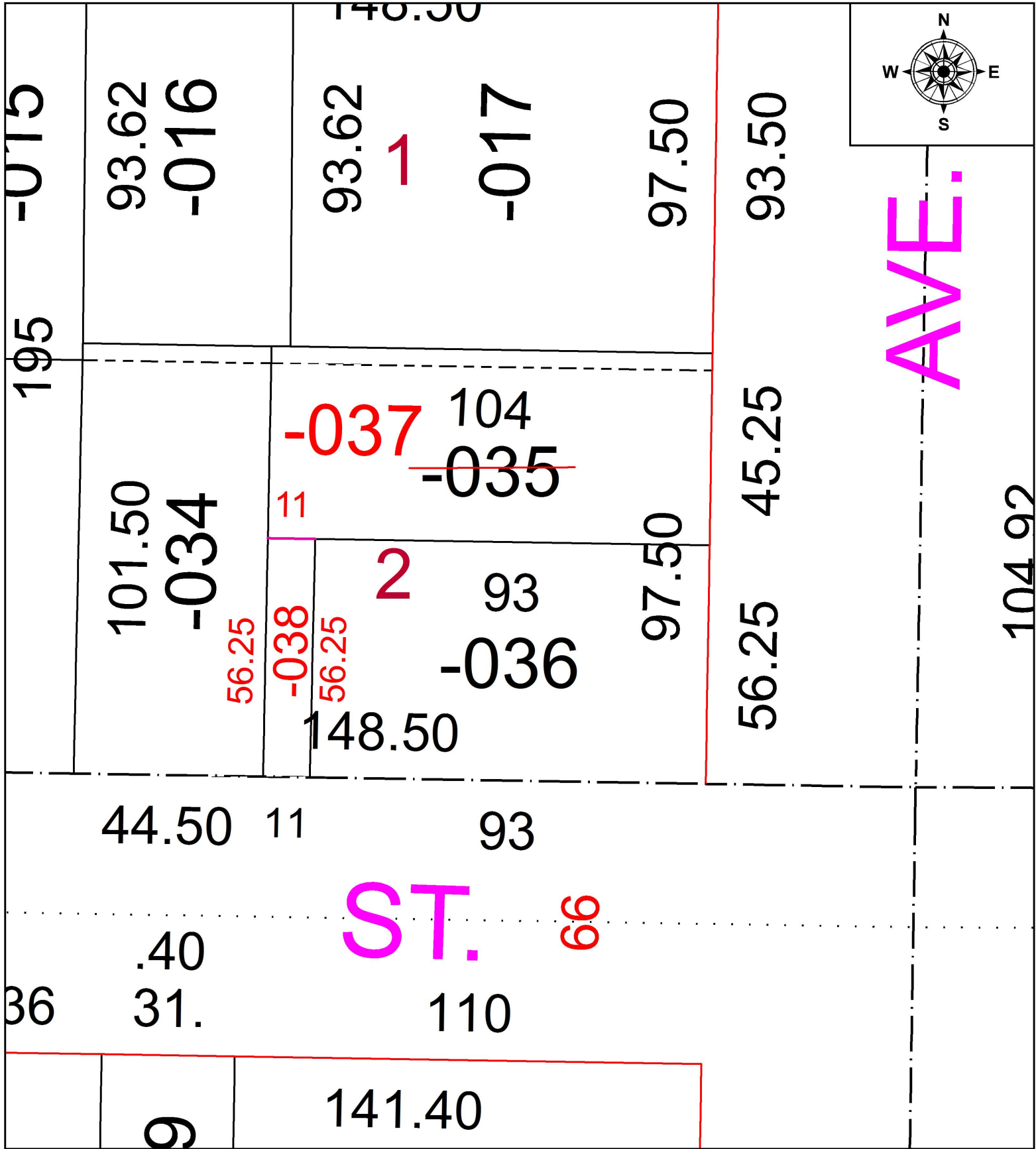

SPLITS/DEEDS PROCESSED
 LORAIN COUNTY TAX MAP DEPARTMENT
 226 MIDDLE AVE. ELYRIA, OH

SURVEYED BY: _____ NA
 CLOSURE: _____ NA
 MAP PAGE(S): _____ 06-26-026
 APPROVED BY: _____ TJS DATE: _____ 1/24/19
 SCALE: _____ 1" = 30' PRIOR INSTRUMENT: _____ DV 711/568