

PARENT PARCEL: 21-05-030-000-012, -013

CHILD PARCEL: 21-05-030-000-012, -019, -020

STARTING POINT: SOUTHWEST CORNER OF O.L.30

19-04029

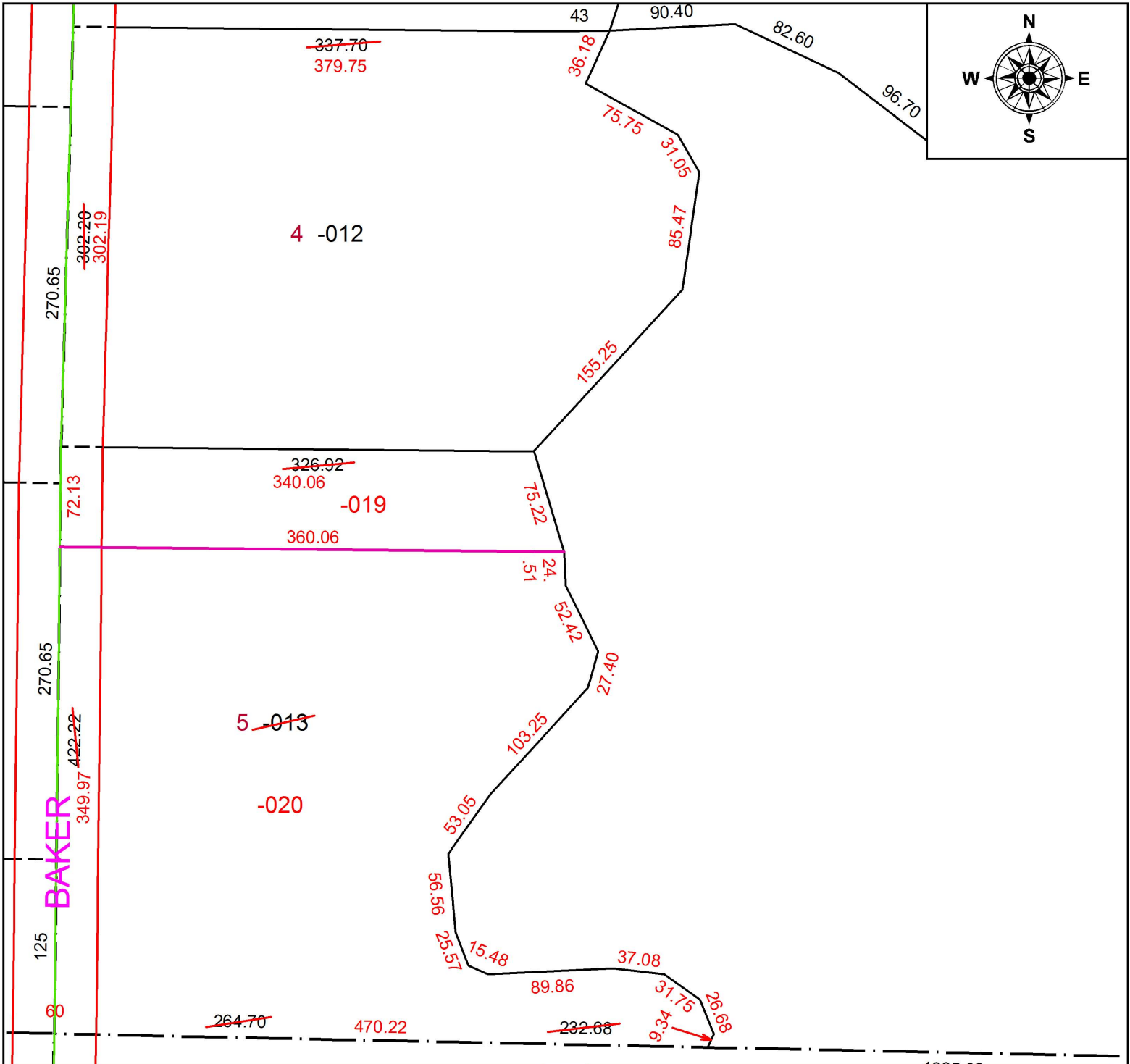

SPLIT

~~21-05-030-000-013~~
~~422.22 X 362.01~~

21-05-030-000-019 21-05-030-000-020
72.13 X 360.06 349.97 X 470.22

FRONTAGE & DEPTH CORRECTION

302.19 X 379.75
~~302.20 X 380.70~~
21-05-030-000-012
PER SURV. N.RAMSEY

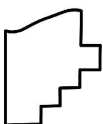

SPLITS/DEEDS PROCESSED
LORAIN COUNTY TAX MAP DEPARTMENT
226 MIDDLE AVE. ELYRIA, OH

SURVEYED BY: NATHANIEL B. RAMSEY

CLOSURE: 1:239,830

MAP PAGE(S): 21-05-030

APPROVED BY: RRM DATE: 10-15-19

SCALE: 1" = 100 PRIOR INSTRUMENT: OR 247/382