

PARENT PARCEL: 10-00-021-000-071, 10-00-022-000-108

CHILD PARCEL: 10-00-021-000-074, -075, 10-00-022-000-108

STARTING POINT: INTERSECTION OF C/L OF DIAGONAL RD. AND EAST LINE OF SEC. 21

19-04025

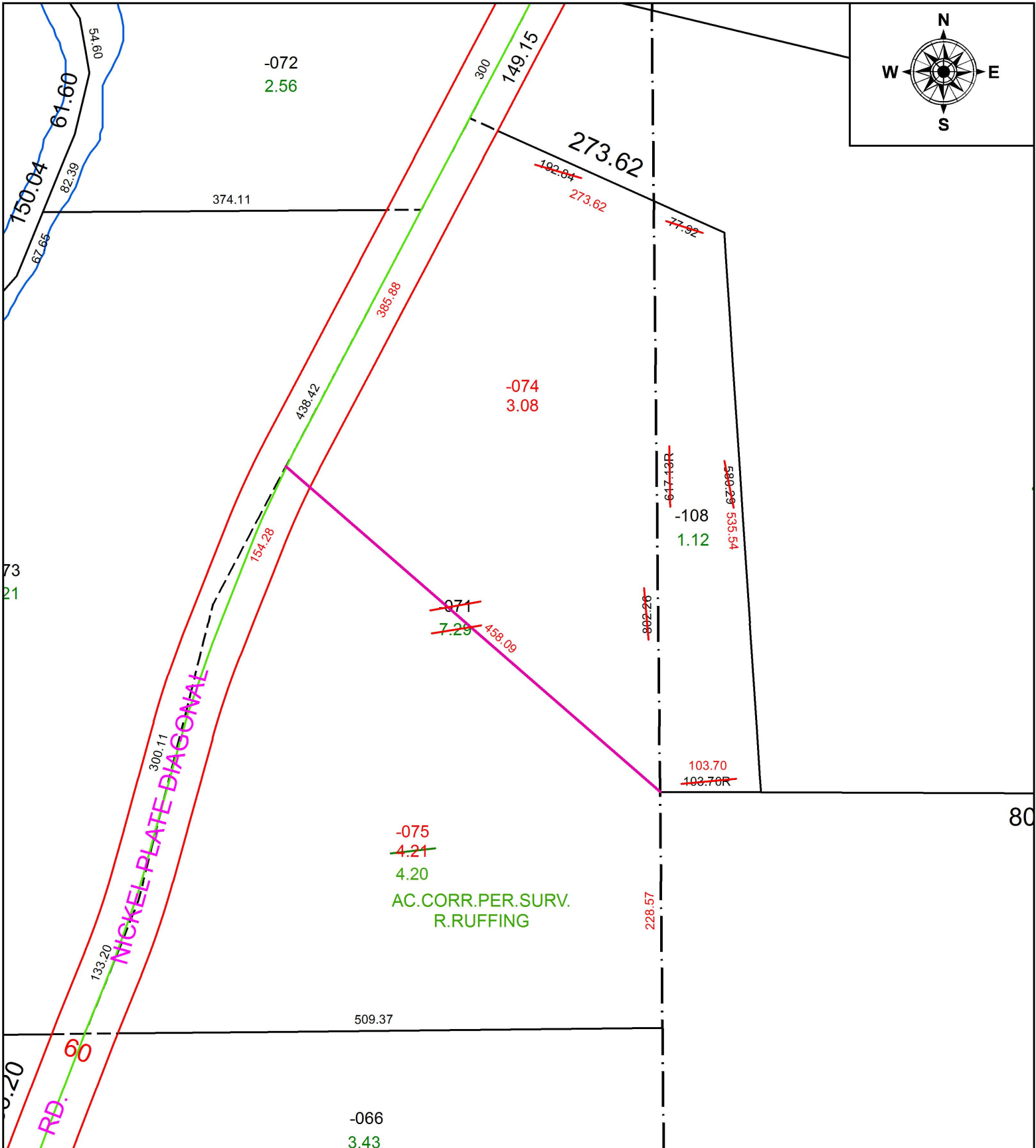

SPLITS/DEEDS PROCESSED
 LORAIN COUNTY TAX MAP DEPARTMENT
 226 MIDDLE AVE. ELYRIA, OH

SURVEYED BY: ROBERT M. RUFFING
 CLOSURE: 1:205,771
 MAP PAGE(S): 10-00-021
 APPROVED BY: RRM DATE: 10-7-19
 SCALE: 1" = 125 PRIOR INSTRUMENT: 20090281972