

PARENT PARCEL: 04-00-026-108-017, -018

CHILD PARCEL: 04-00-026-108-170, -171

STARTING POINT: INTERSECTION OF C/L OF POTTERSTONE WAY AND C/L OF SCHWARTZ RD.

19-04024

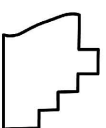
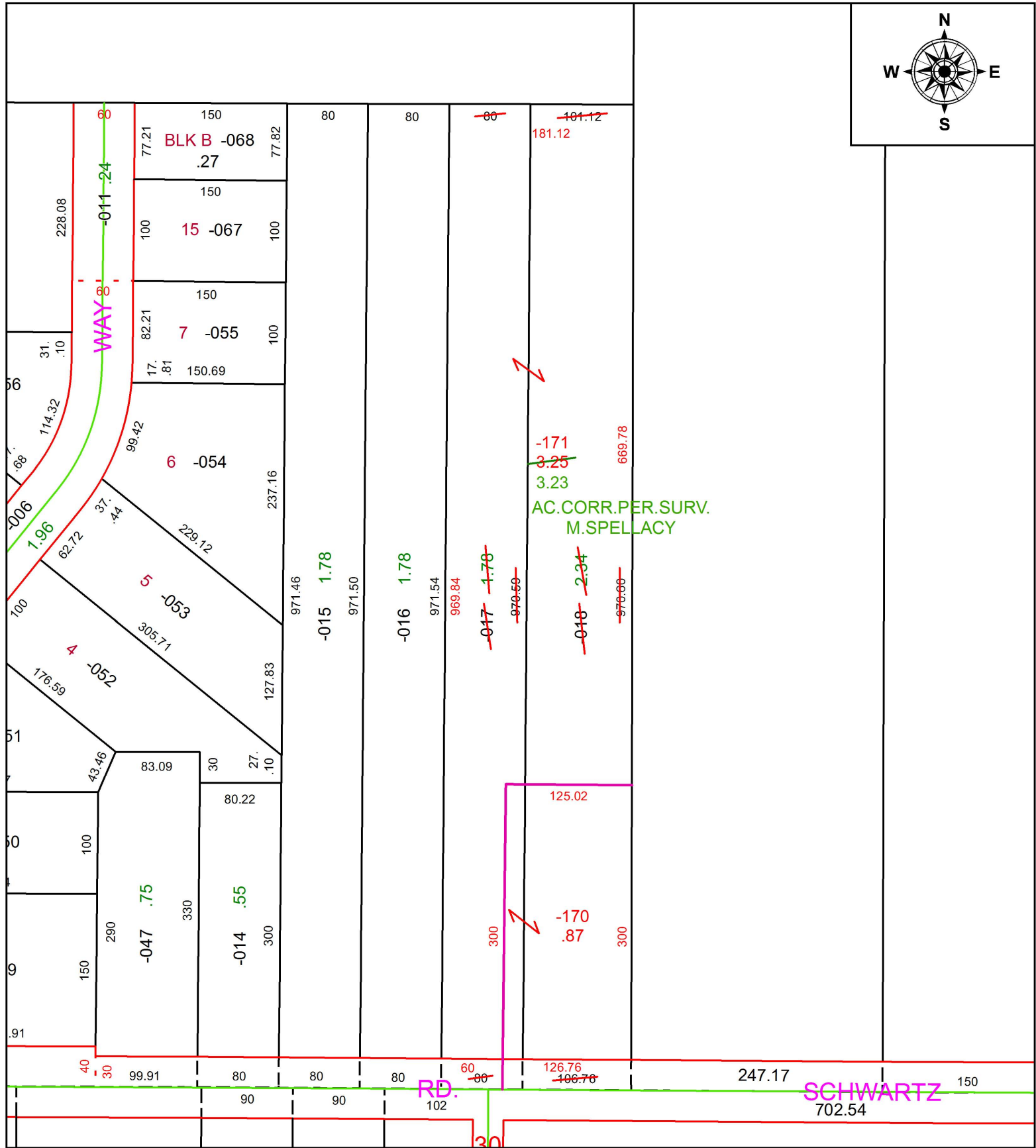
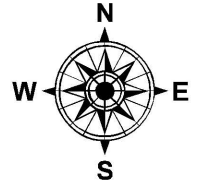

**SPLITS/DEEDS PROCESSED**  
LORAIN COUNTY TAX MAP DEPARTMENT  
226 MIDDLE AVE. ELYRIA, OH

SURVEYED BY: MICHAEL P. SPELLACY  
CLOSURE: 1:139,713  
MAP PAGE(S): 4-00-026  
APPROVED BY: RRM DATE: 9-23-19  
SCALE: 1" = 125 PRIOR INSTRUMENT: OR 1327/207