PARENT PARCEL: 10-00-010-000-097

CHILD PARCEL: 10-00-010-000-101, 102

STARTING POINT: SOUTHEAST CORNER OF LAND CONVEYED TO LEONARD & GERALDINE THOME (DV 350/520)

19-04023-U

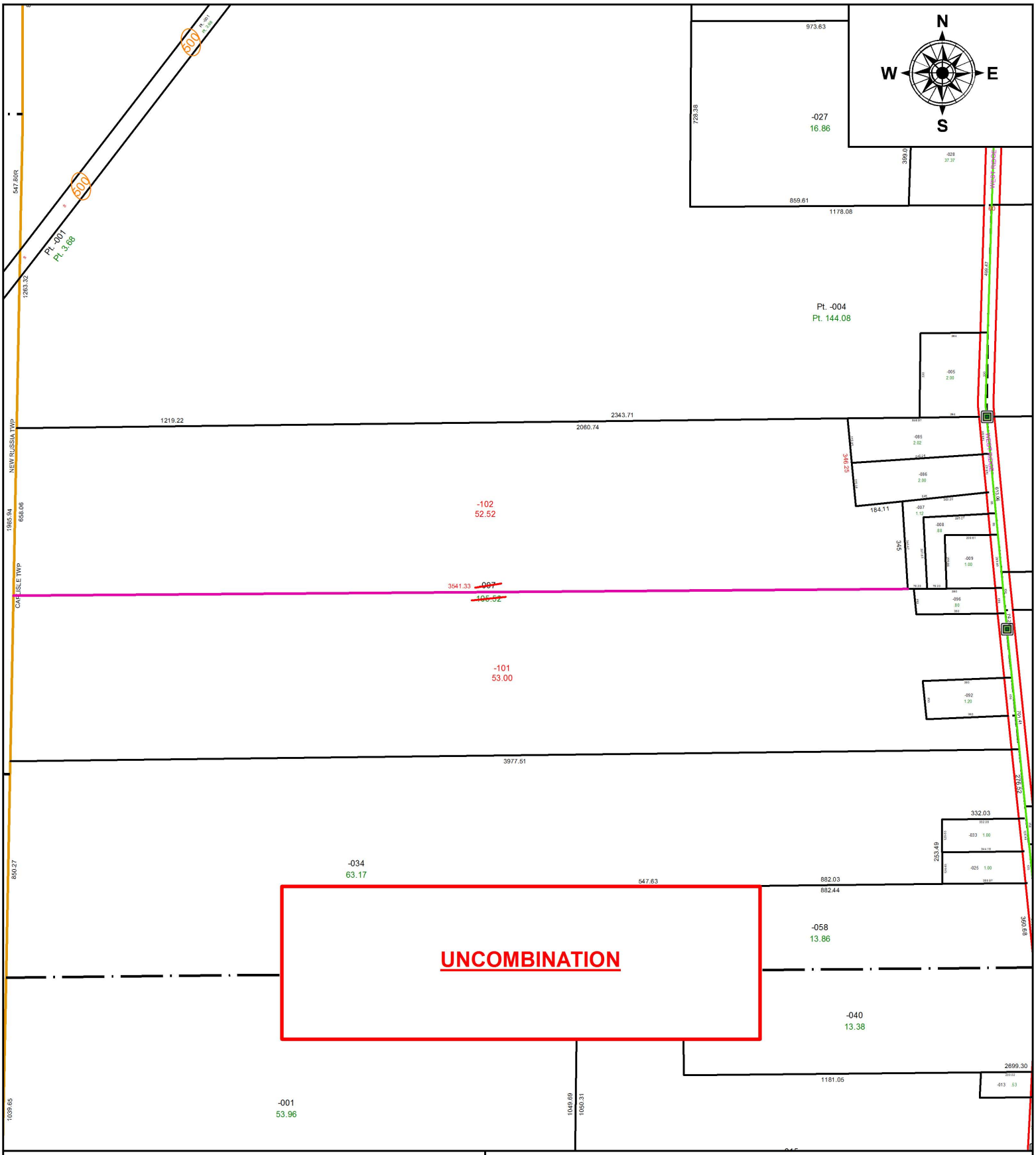

SPLITS/DEEDS PROCESSED

LORAIN COUNTY TAX MAP DEPARTMENT
226 MIDDLE AVE. ELYRIA, OH

SURVEYED BY: DONALD E. WOIKE
CLOSURE: 1:10,493
MAP PAGE(S): 10-00-010
APPOVED BY: RRM **DATE:** 1-14-19
SCALE: 1" = 500 **PRIOR INSTRUMENT:** 20090320572