

PARENT PARCEL: 05-00-036-108-040

CHILD PARCEL:

STARTING POINT: NORTHWEST CORNER OF LAND CONVEYED TO ALEX & NETTIE DYBZINSKI (DV 250/19)

19-04020-A

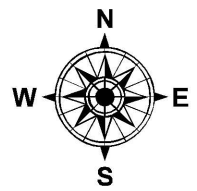
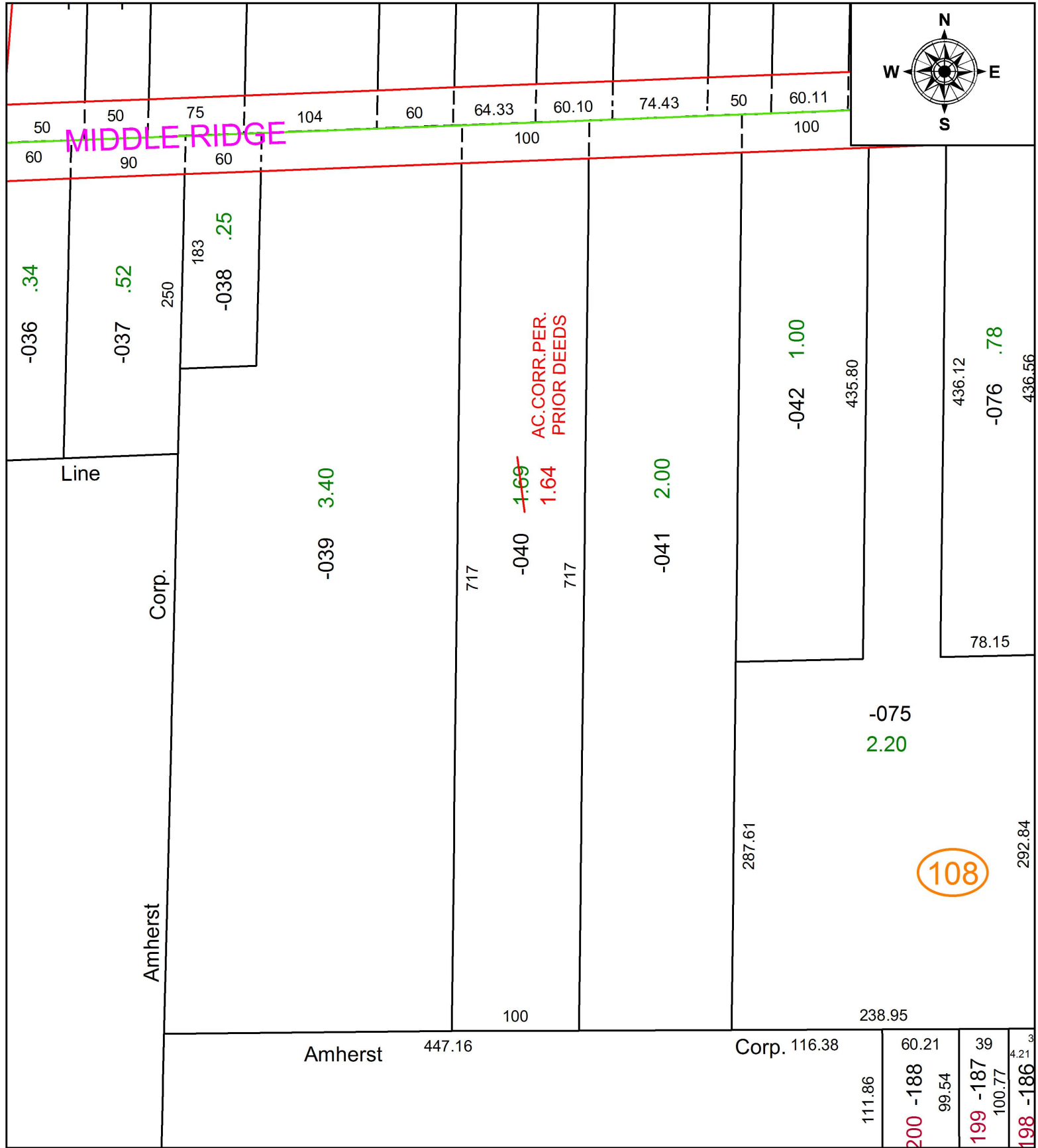

108

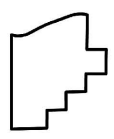

SPLITS/DEEDS PROCESSED
 LORAIN COUNTY TAX MAP DEPARTMENT
 226 MIDDLE AVE. ELYRIA, OH

SURVEYED BY: _____ N/A
 CLOSURE: _____ N/A
 MAP PAGE(S): _____ 5-00-036
 APPROVED BY: _____ RRM DATE: _____ 1-10-19
 SCALE: _____ 1" = 100 _____ PRIOR INSTRUMENT: _____ 20180695676