

PARENT PARCEL: 10-00-006-126-034

CHILD PARCEL:

STARTING POINT: INTERSECTION OF C/L OF OVERLOOK DR. AND C/L OF GRAFTON RD.

19-04008-D

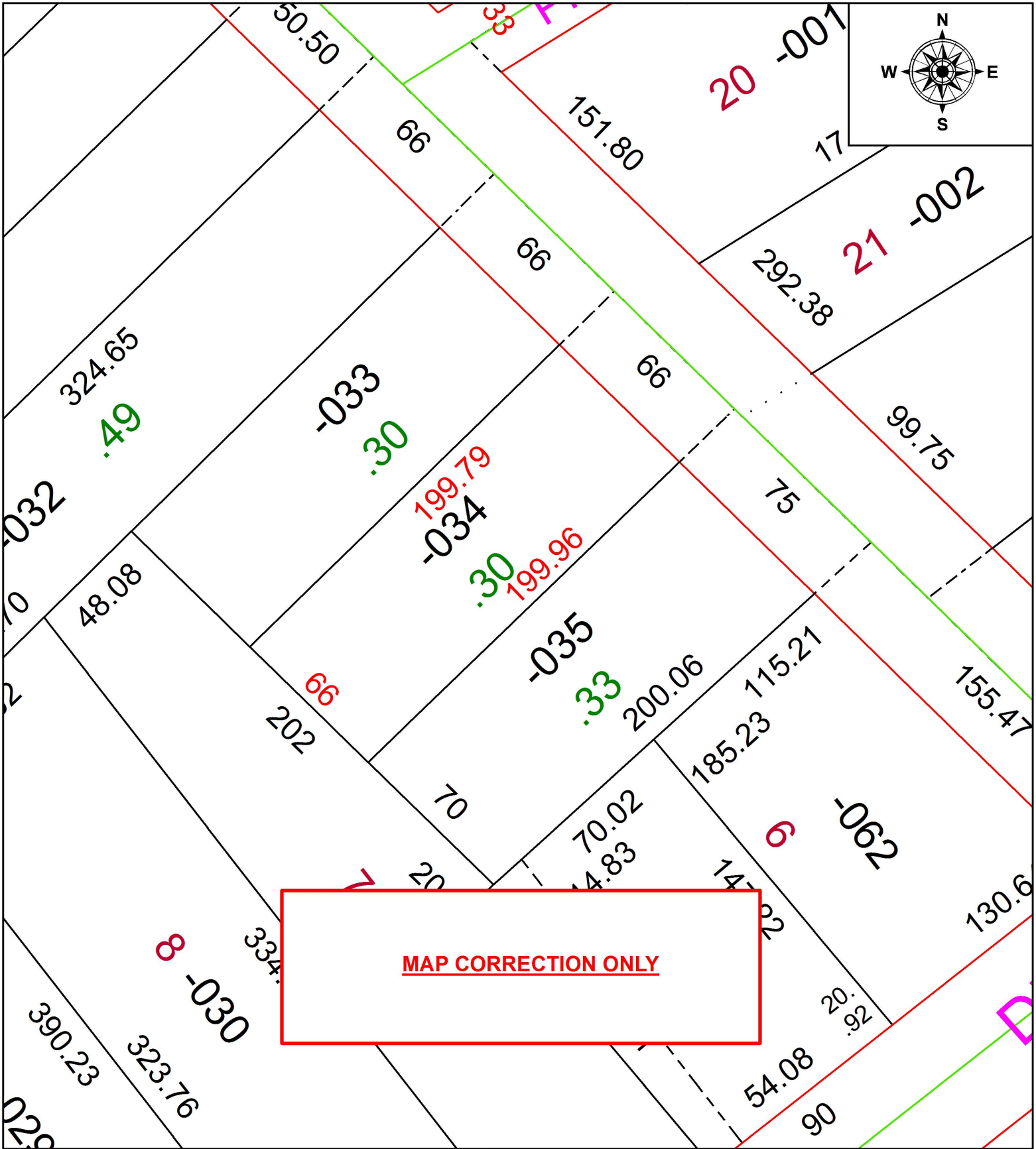

**MAP CORRECTION ONLY**



**SPLITS/DEEDS PROCESSED**  
LORAIN COUNTY TAX MAP DEPARTMENT  
226 MIDDLE AVE. ELYRIA, OH

SURVEYED BY:	THOMAS A. SIMON		
CLOSURE:	1:80,432		
MAP PAGE(S):	10-00-006		
APPROVED BY:	RRM	DATE:	1-3-19
SCALE:	1" = 50'	PRIOR INSTRUMENT:	20140495465