

PARENT PARCEL: 01-00-061-000-010
 CHILD PARCEL: 01-00-060-000-046, 01-00-061-000-019, -020
 STARTING POINT: INTERSECTION OF C/L OF VERMILION RD. AND C/L OF VACATED PEASLEY RD.

19-04007

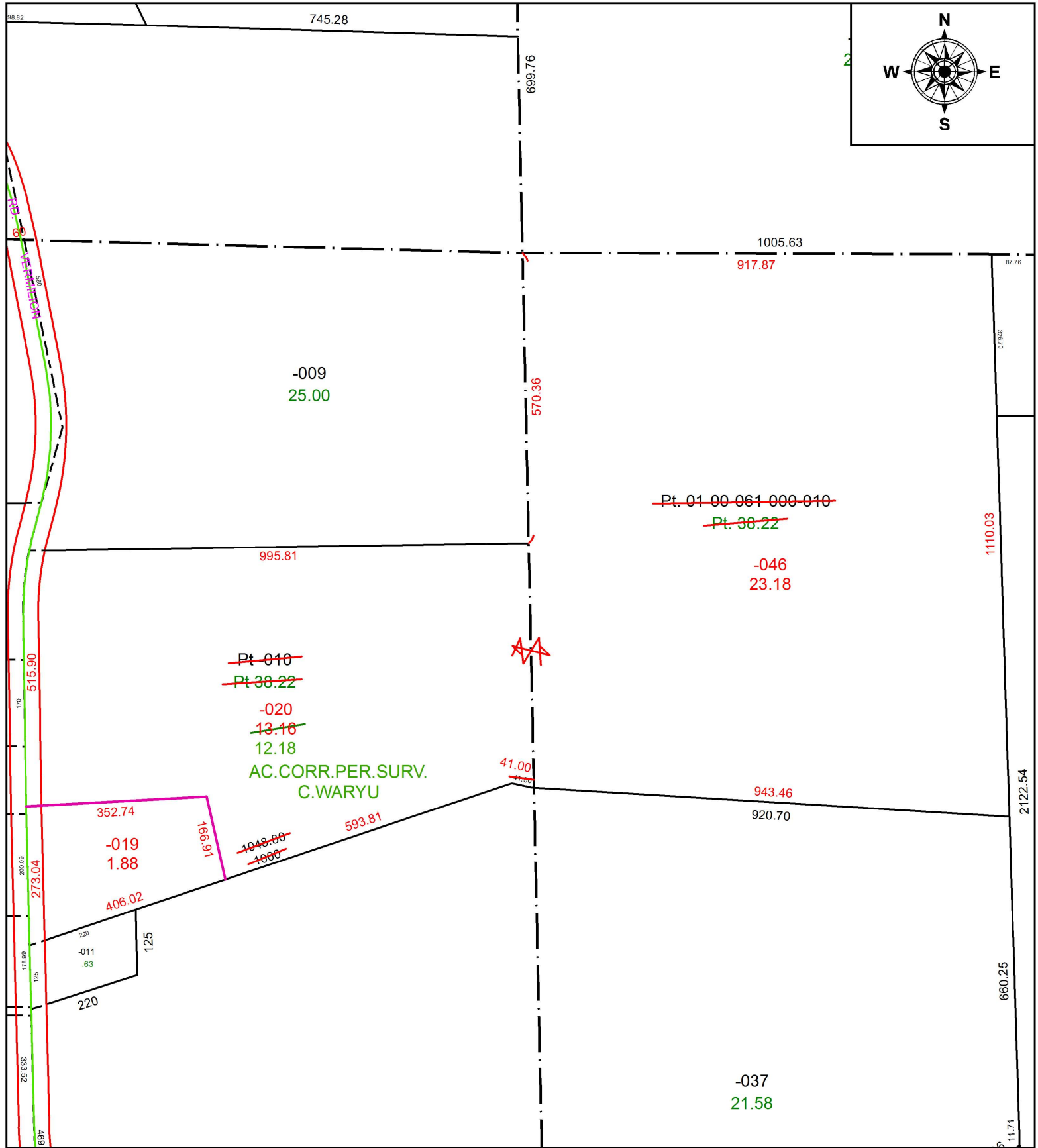

SPLITS/DEEDS PROCESSED
 LORAIN COUNTY TAX MAP DEPARTMENT
 226 MIDDLE AVE. ELYRIA, OH

SURVEYED BY: CHARLES P. WARYU
 CLOSURE: 1:156,423
 MAP PAGE(S): 1-00-061
 APPROVED BY: RRM DATE: 8-19-19
 SCALE: 1" = 250 PRIOR INSTRUMENT: DV 600/250