

PARENT PARCEL: 02-03-001-103-046

CHILD PARCEL: 02-03-001-103-047, -048

STARTING POINT: INTERSECTION OF C/L OF KOLBE RD. AND C/L OF US RT. 6

19-04006

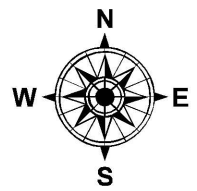
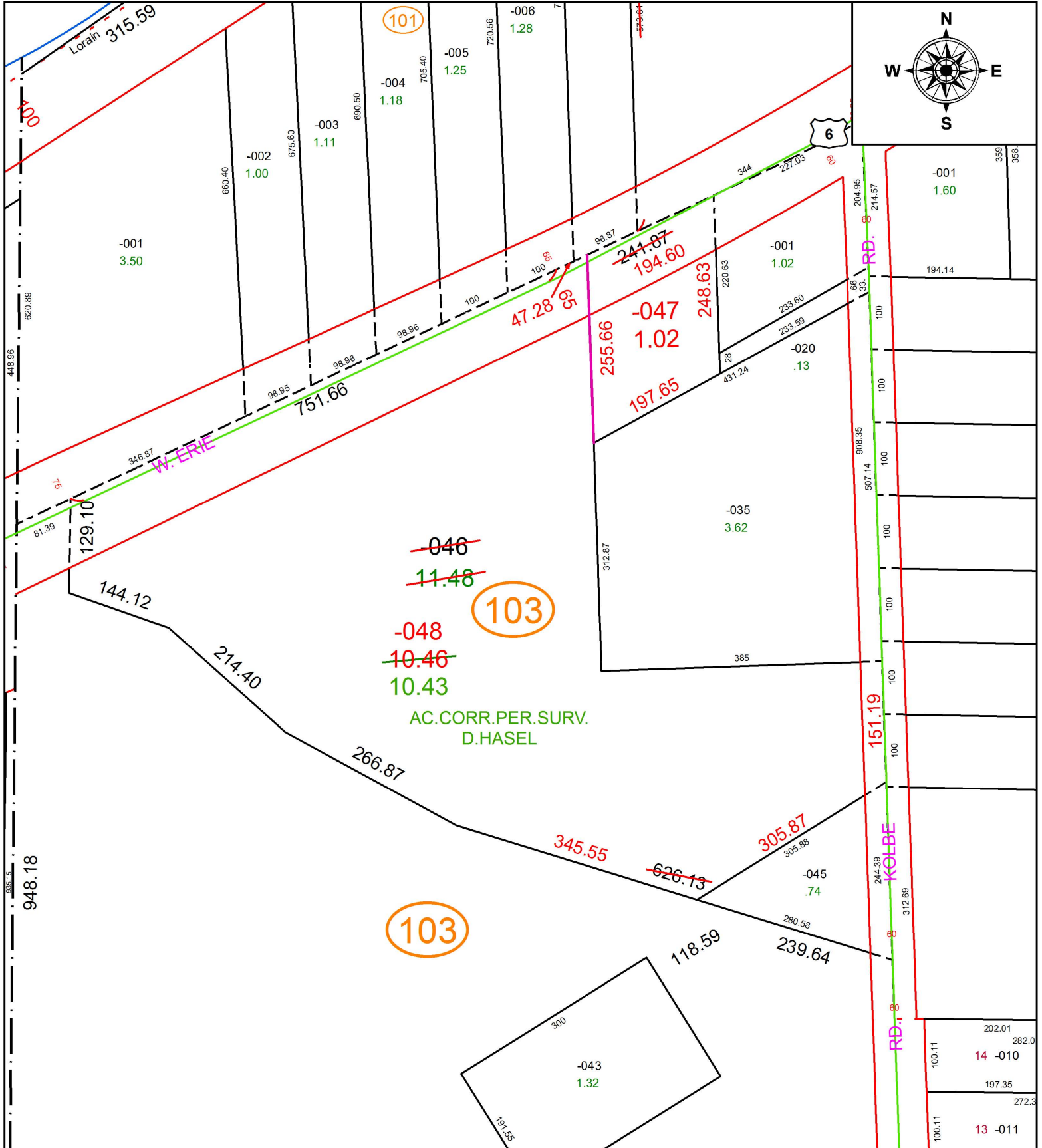

~~046~~

11.48

103

~~048~~

~~10.46~~

10.43

AC.CORR.PER.SURV.
D.HASEL

103

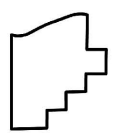

SPLITS/DEEDS PROCESSED
 LORAIN COUNTY TAX MAP DEPARTMENT
 226 MIDDLE AVE. ELYRIA, OH

SURVEYED BY: DOUGLAS A, HASEL
CLOSURE: 1:189,999
MAP PAGE(S): 2-03-001
APPROVED BY: RRM **DATE:** 8-19-19
SCALE: 1" = 175 **PRIOR INSTRUMENT:** OR 1023/609