

RASTER

PARENT PARCEL: 09-00-098-000-052  
CHILD PARCEL: 09-00-098-000-054, -055  
STARTING POINT: CENTERLINE OF OBERLIN RD. & PARSONS RD.

NO. 01799

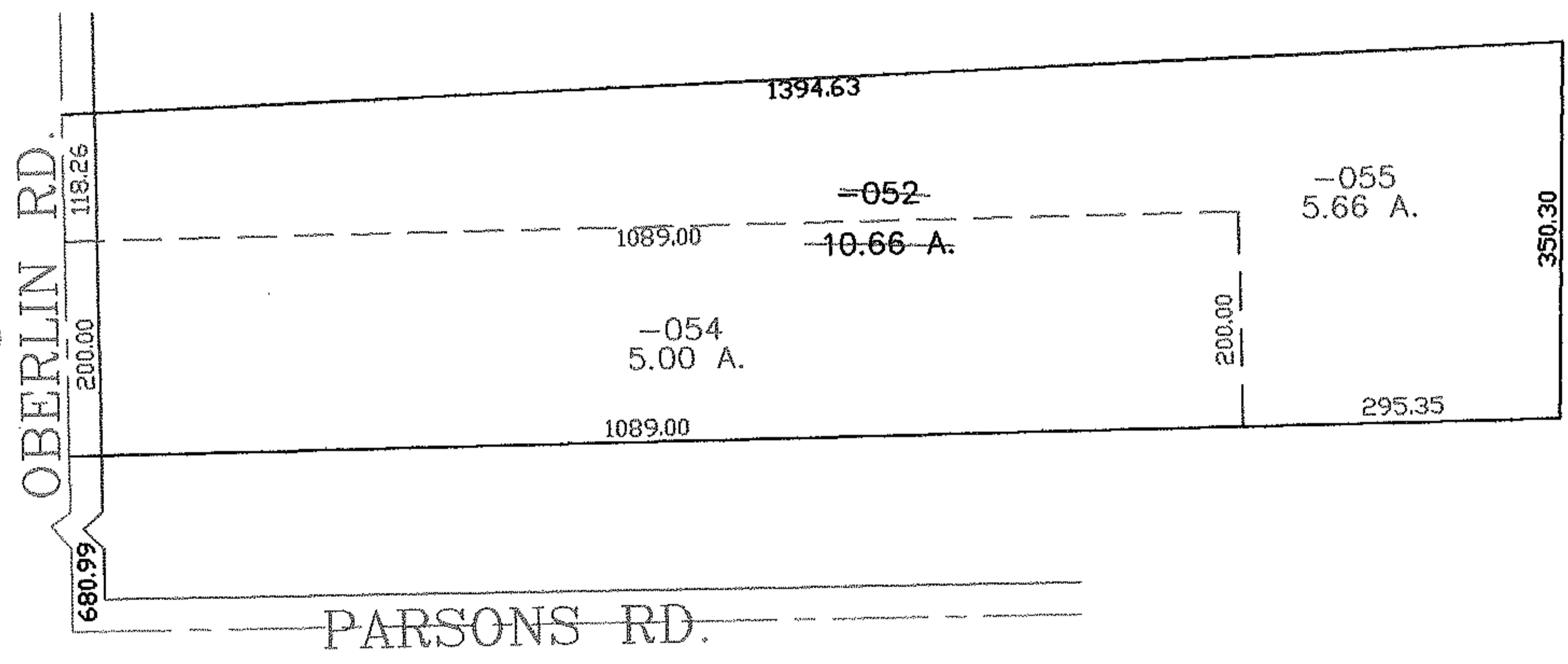
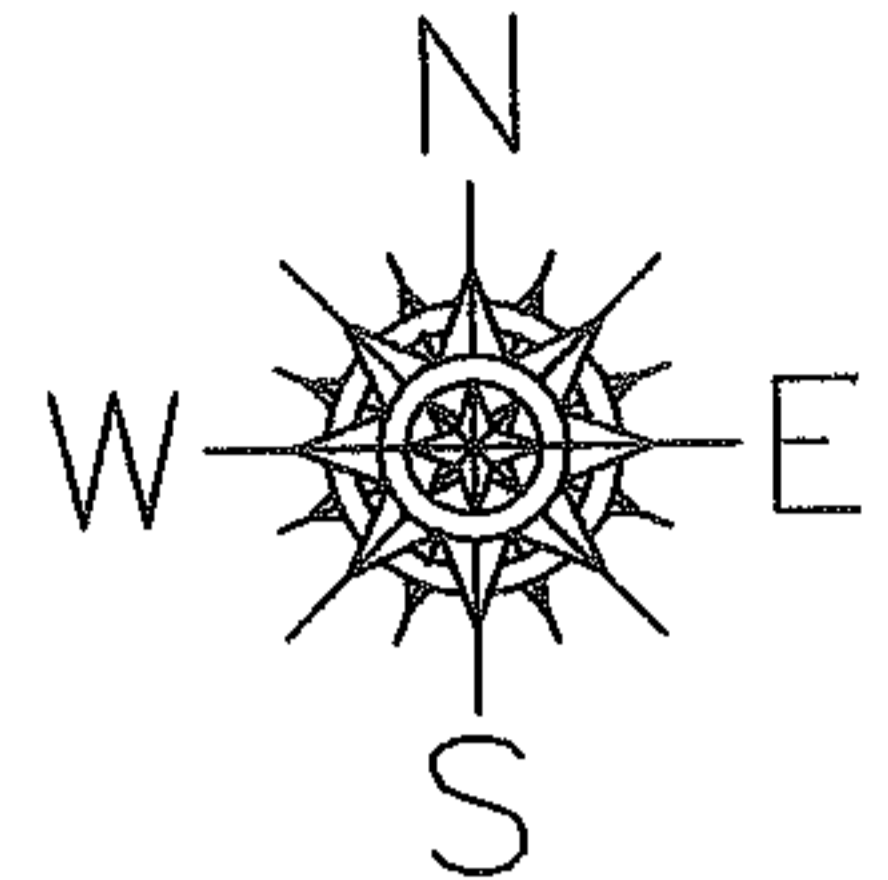

**SPLITS/DEEDS PROCESSED**  
LORAIN COUNTY TAX MAP DEPARTMENT  
226 MIDDLE AVE. ELYRIA, OHIO

SURVEYED BY: MICHAEL HUDIK  
CLOSURE: 0.00 : 10.000  
MAP PAGE(S): 09-00-098-A  
APPROVED BY: JAH DATE: 11-30-04  
SCALE: 1"= 200 PRIOR INSTRUMENT: 20040006382