

RASTER

PARENT PARCEL: 18-00-039-000-025

CHILD PARCEL: 18-00-039-000-030, -031

STARTING POINT: CENTERLINE OF MEDINA-NORWALK RD. & O.L. 39

NO. 01793

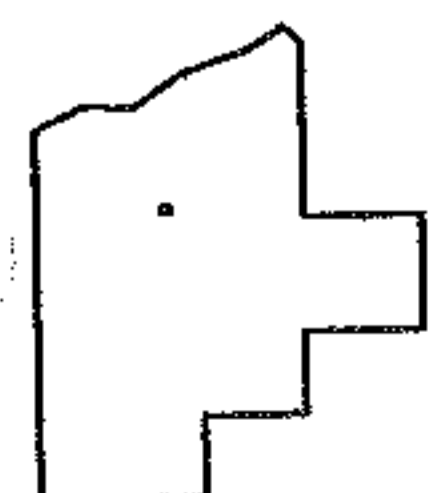
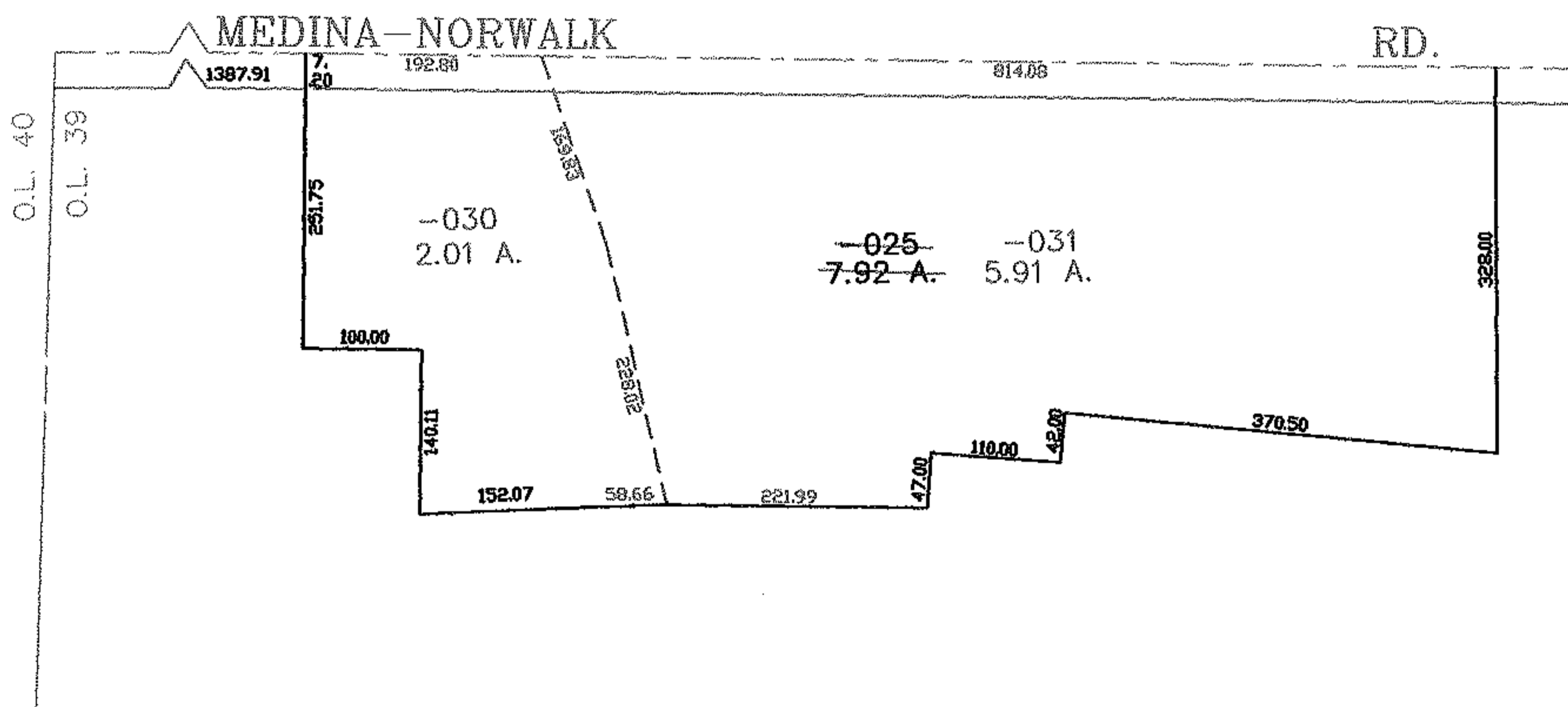
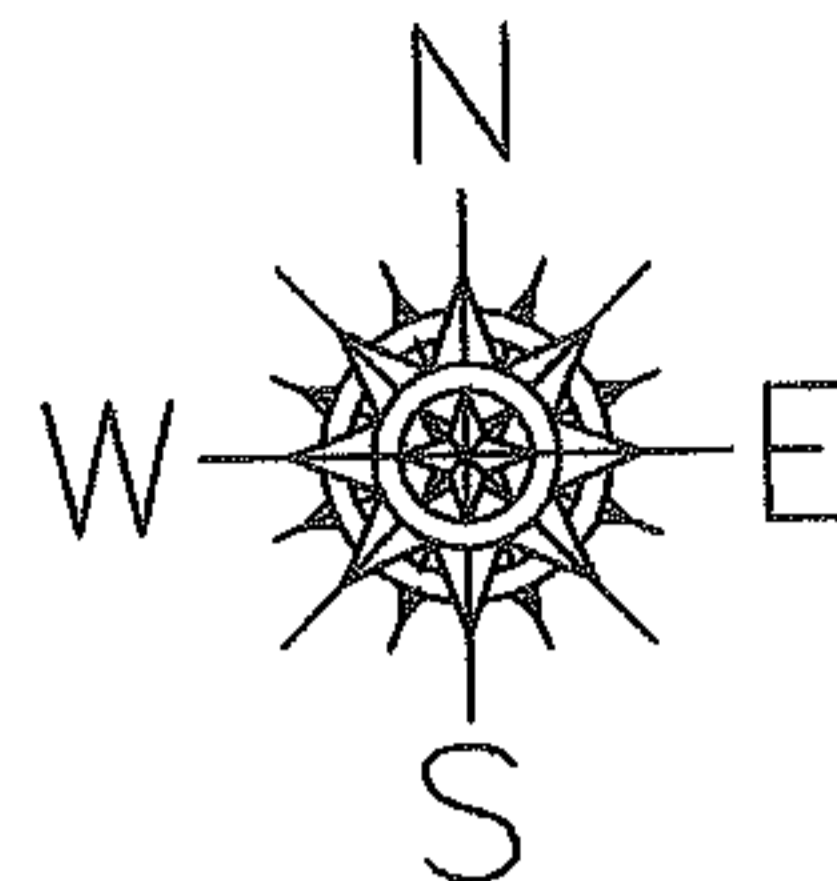

SPLITS/DEEDS PROCESSED

LORAIN COUNTY TAX MAP DEPARTMENT
226 MIDDLE AVE. ELYRIA, OHIO

SURVEYED BY: THOMAS M. SNEZEK

CLOSURE: 0.00 : 10.000

MAP PAGE(S): 18-00-039-B

APPROVED BY: JAH DATE: 11-19-04

SCALE: 1" = 200 PRIOR INSTRUMENT: 20020855522