

RASTER

PARENT PARCEL: 20-20-010-000-007

CHILD PARCEL: 20-20-010-000-015, -016

STARTING POINT: CENTERLINE OF GORE ORPHANAGE RD. & STEWART RD.

NO. 01792

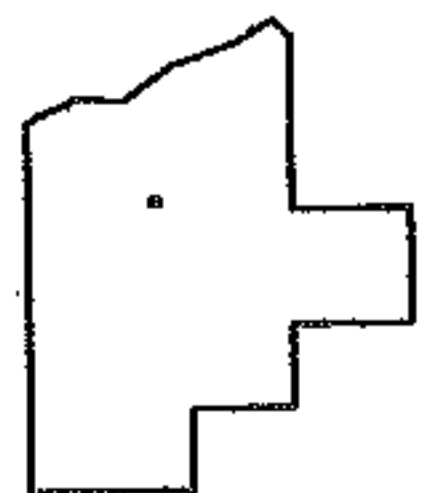
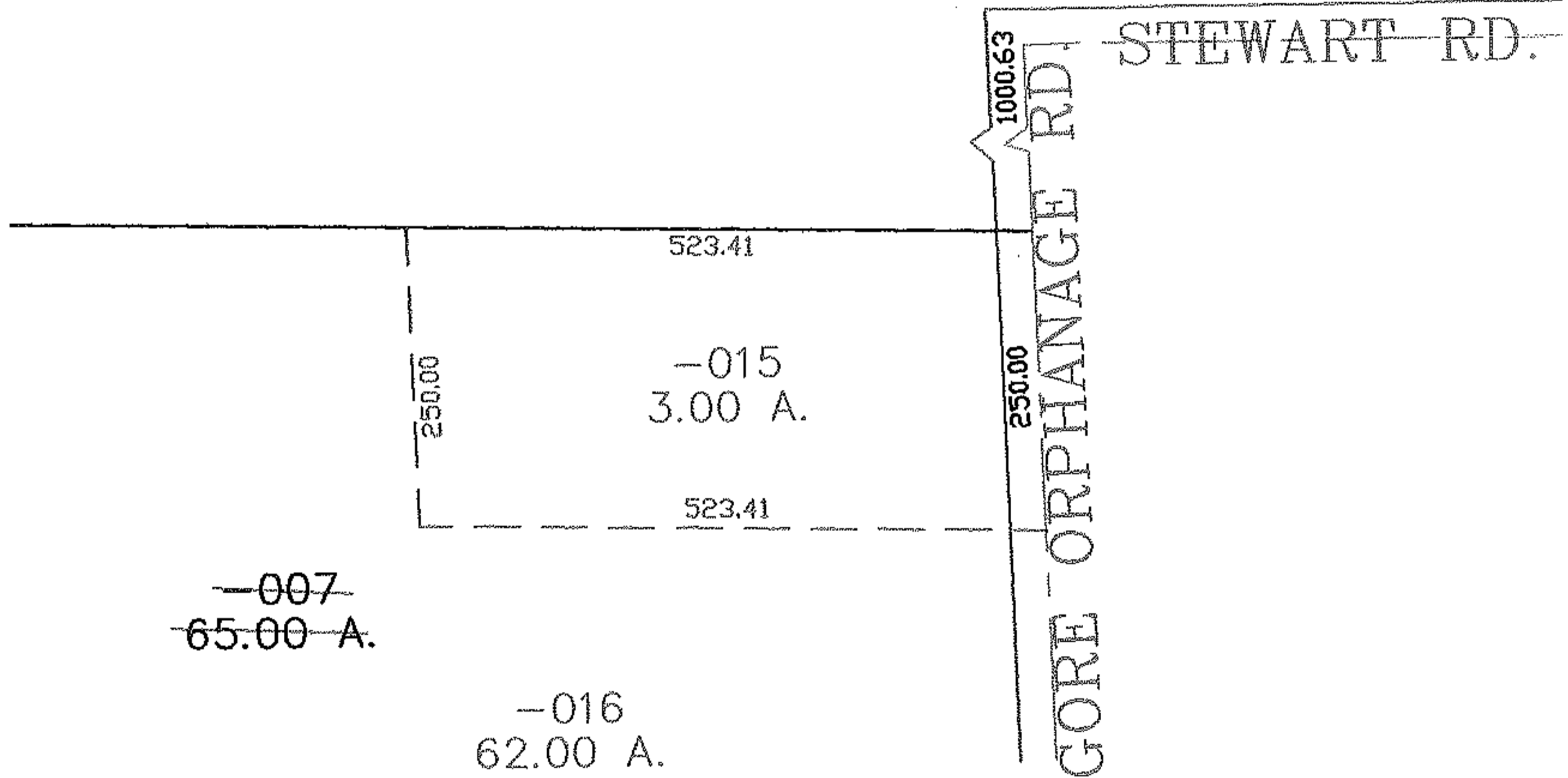
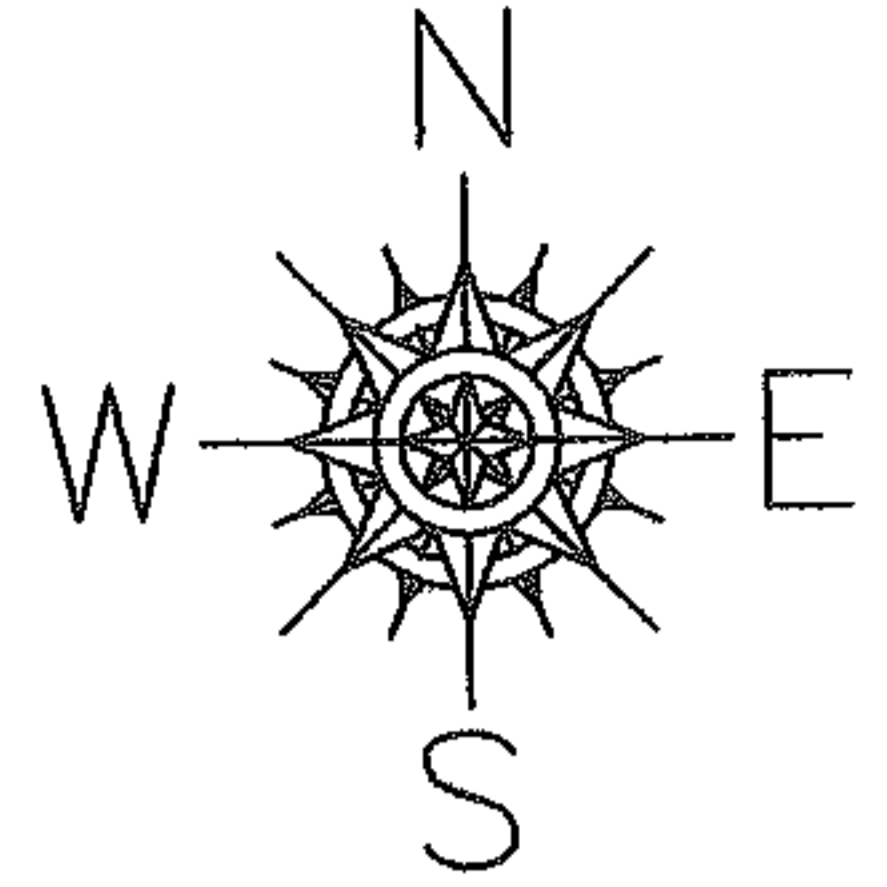

SPLITS/DEEDS PROCESSED
LORAIN COUNTY TAX MAP DEPARTMENT
226 MIDDLE AVE. ELYRIA, OHIO

SURVEYED BY: JOHN MUSTERIC
 CLOSURE: 0.00 : 10.000
 MAP PAGE(S): 20-20-010-C
 APPROVED BY: JAH DATE: 11-18-04
 SCALE: 1" = 200 PRIOR INSTRUMENT: 20030921581