

RASTER

PARENT PARCEL: 04-00-009-000-002, -003, -004

CHILD PARCEL: 04-00-009-000-143, -144

STARTING POINT: CENTERLINE OF FREEMAN RD. & MOORE RD.

NO. 01791

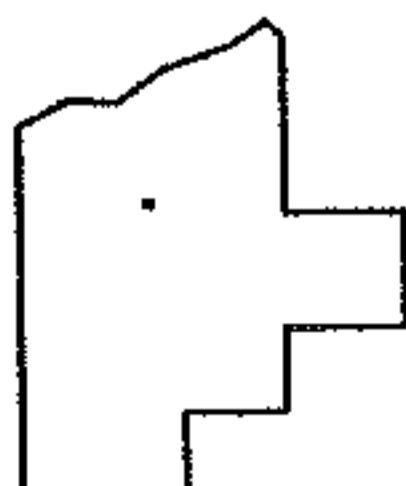
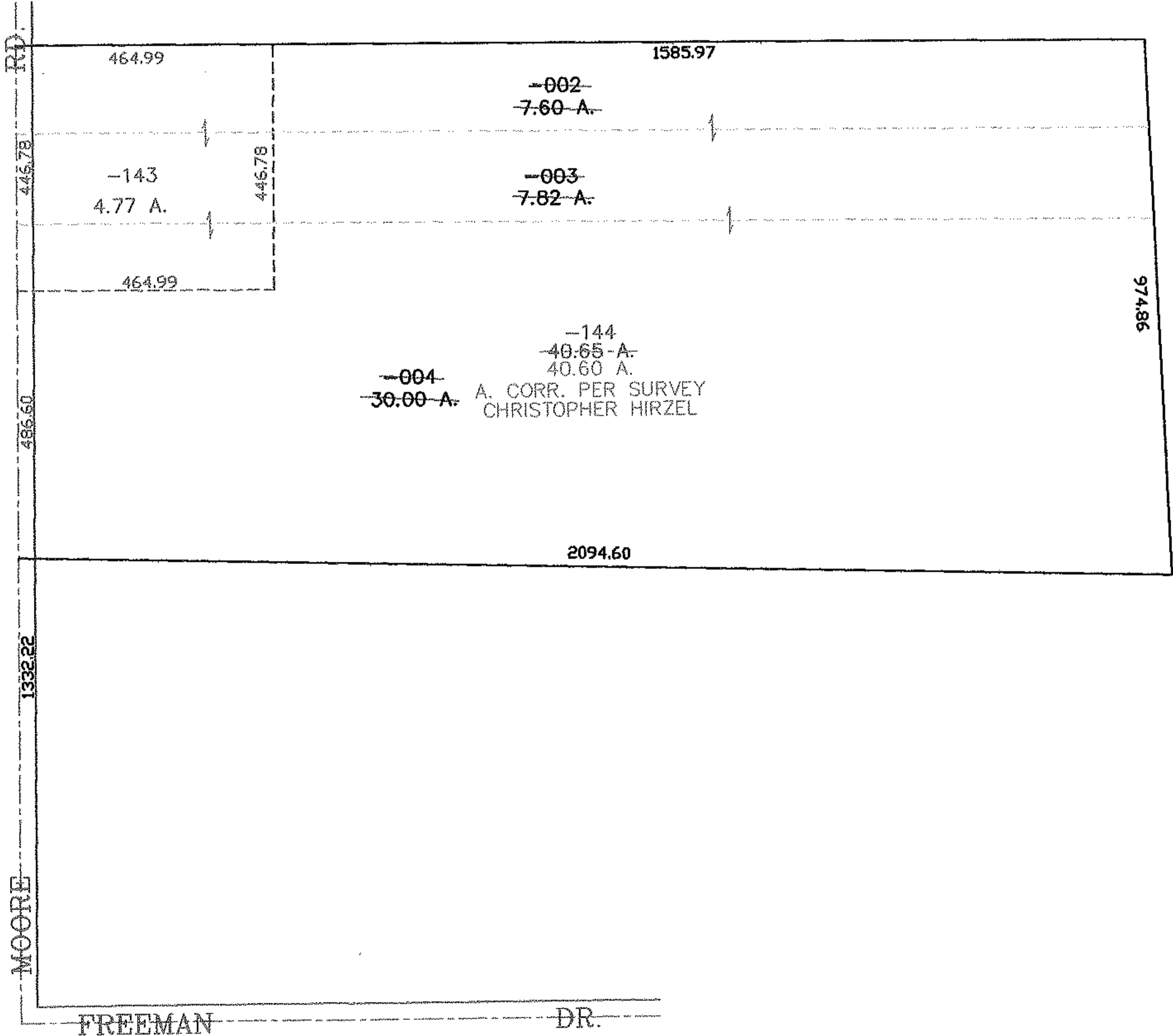
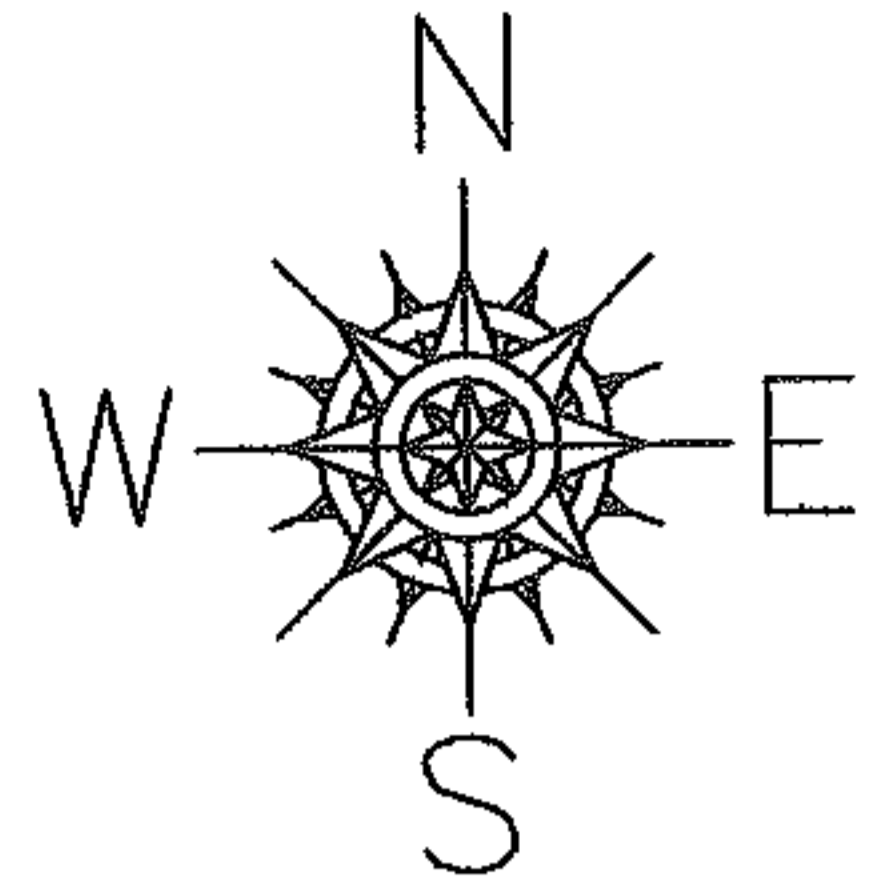

SPLITS/DEEDS PROCESSED
LORAIN COUNTY TAX MAP DEPARTMENT
 226 MIDDLE AVE. ELYRIA, OHIO

SURVEYED BY: CHRISTOPHER HIRZEL
 CLOSURE: 0.00 : 10.000
 MAP PAGE(S): 04-00-009-A
 APPROVED BY: JAH DATE: 11-16-04
 SCALE: 1" = 300 PRIOR INSTRUMENT: OR 40/214