

RASTER

PARENT PARCEL: 04-00-025-000-053, -054
CHILD PARCEL: 04-00-025-000-331, 332
STARTING POINT: CENTERLINE OF MILLS RD. & O.L. 25

NO. 01789

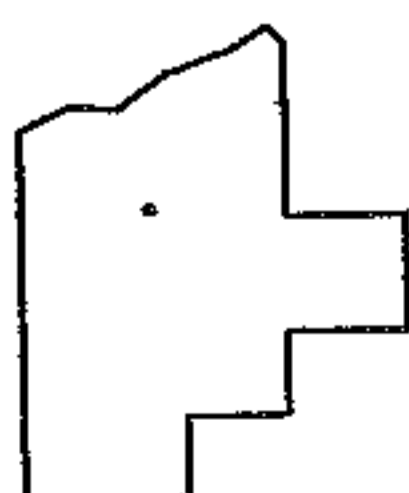
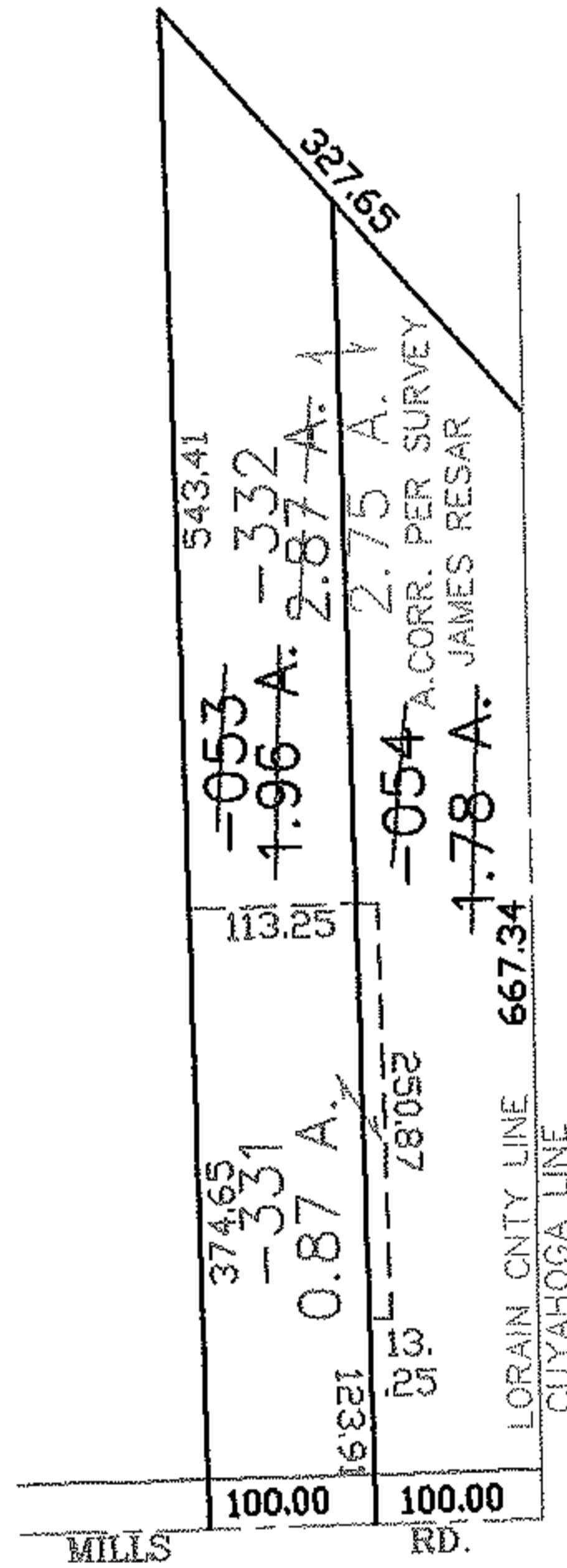
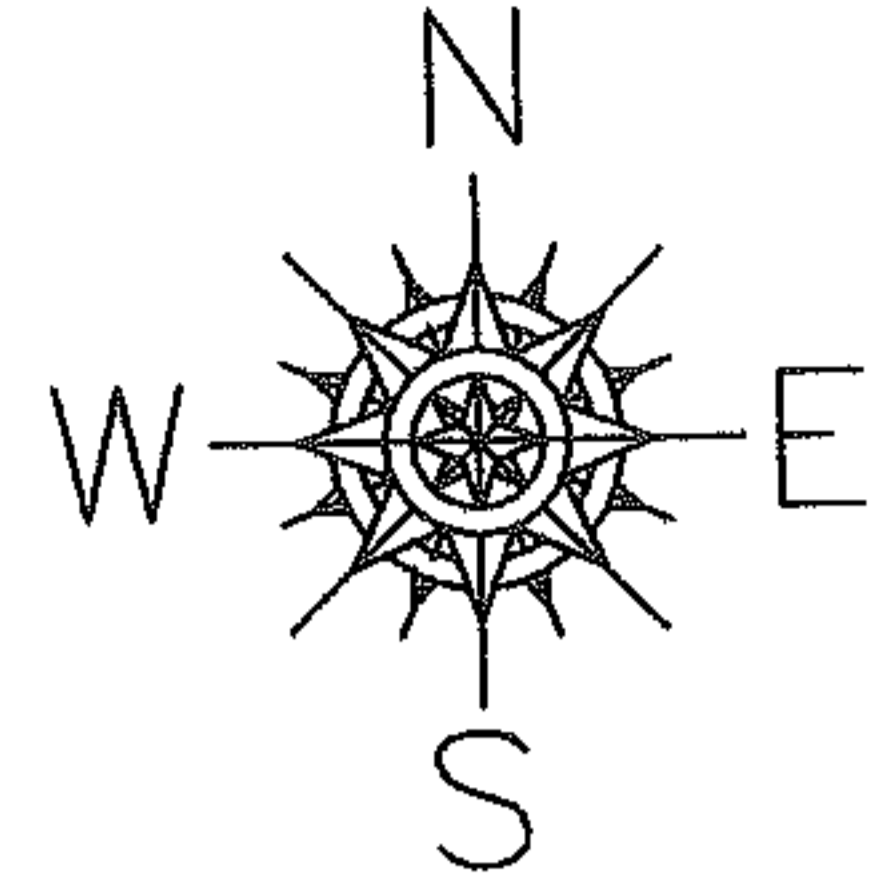

SPLITS/DEEDS PROCESSED
LORAIN COUNTY TAX MAP DEPARTMENT
226 MIDDLE AVE. ELYRIA, OHIO

SURVEYED BY: JAMES RESAR
CLOSURE: 0.00 : 10.000
MAP PAGE(S): 04-00-025-H
APPROVED BY: JAH DATE: 11-12-04
SCALE: 1" = 200 PRIOR INSTRUMENT: 20010789579