

RASTER

PARENT PARCEL: 15-00-057-000-004, 15-00-064-000-009
CHILD PARCEL: 15-00-057-000-015 THRU -017 15-00-064-000-012 THRU -015
STARTING POINT: CENTERLINE OF WHITEHEAD RD. & O.L. 57

NO. 01788

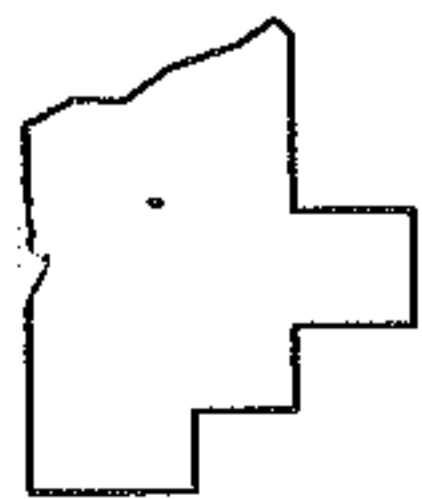
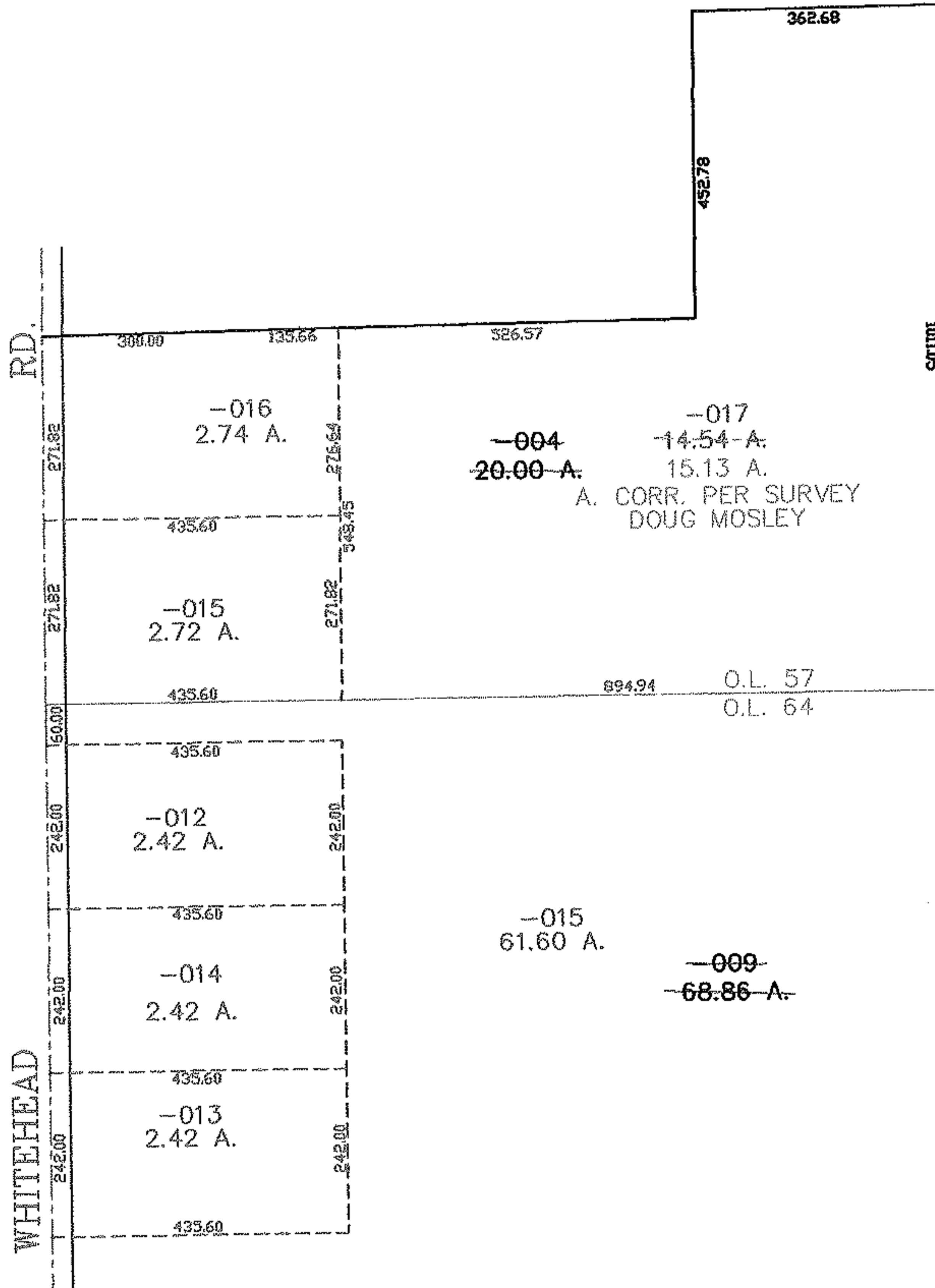
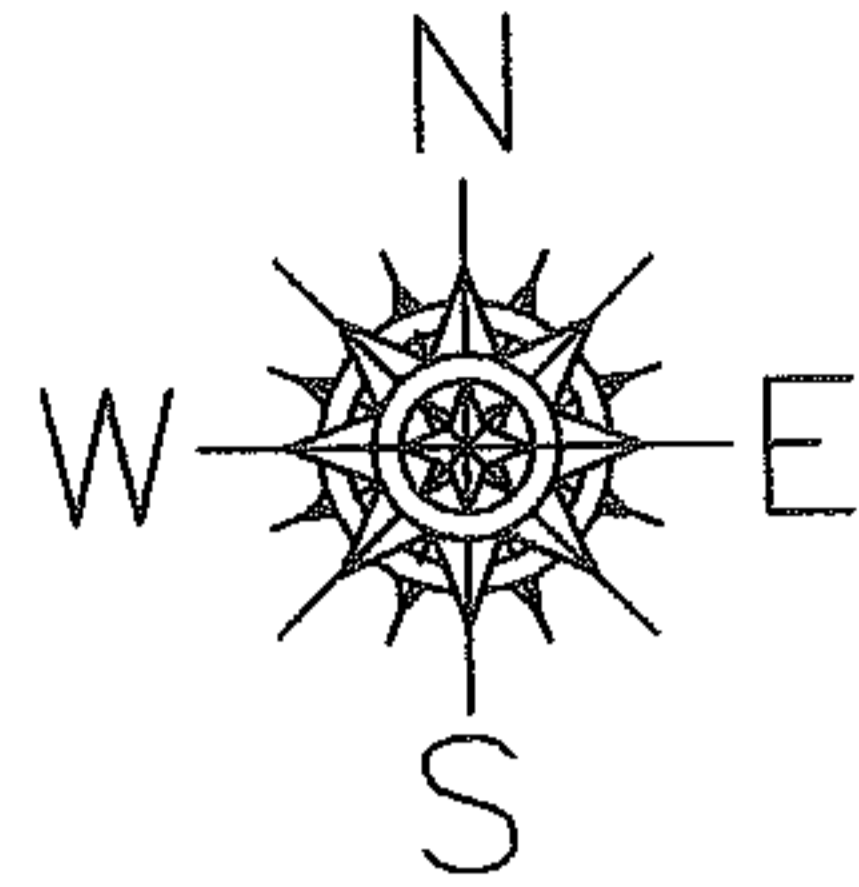

SPLITS/DEEDS PROCESSED
LORAIN COUNTY TAX MAP DEPARTMENT
226 MIDDLE AVE. ELYRIA, OHIO

SURVEYED BY: DOUG MOSLEY
CLOSURE: 0.00 : 10.000
MAP PAGE(S): 15-00-057-A, 15-00-064-A
APPROVED BY: JAH DATE: 11-11-04
SCALE: 1" = 300 PRIOR INSTRUMENT: 20020846245