

PASTER

NO. 01784

PARENT PARCEL: 04-00-007-118-026, -027
CHILD PARCEL: 04-00-007-118-040 THRU -044
STARTING POINT: CENTERLINE OF CURTIS DR. & LAUREL AVE.

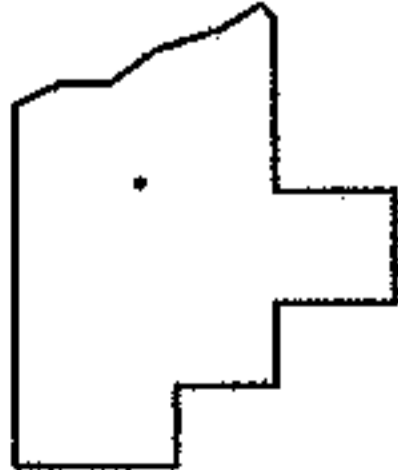
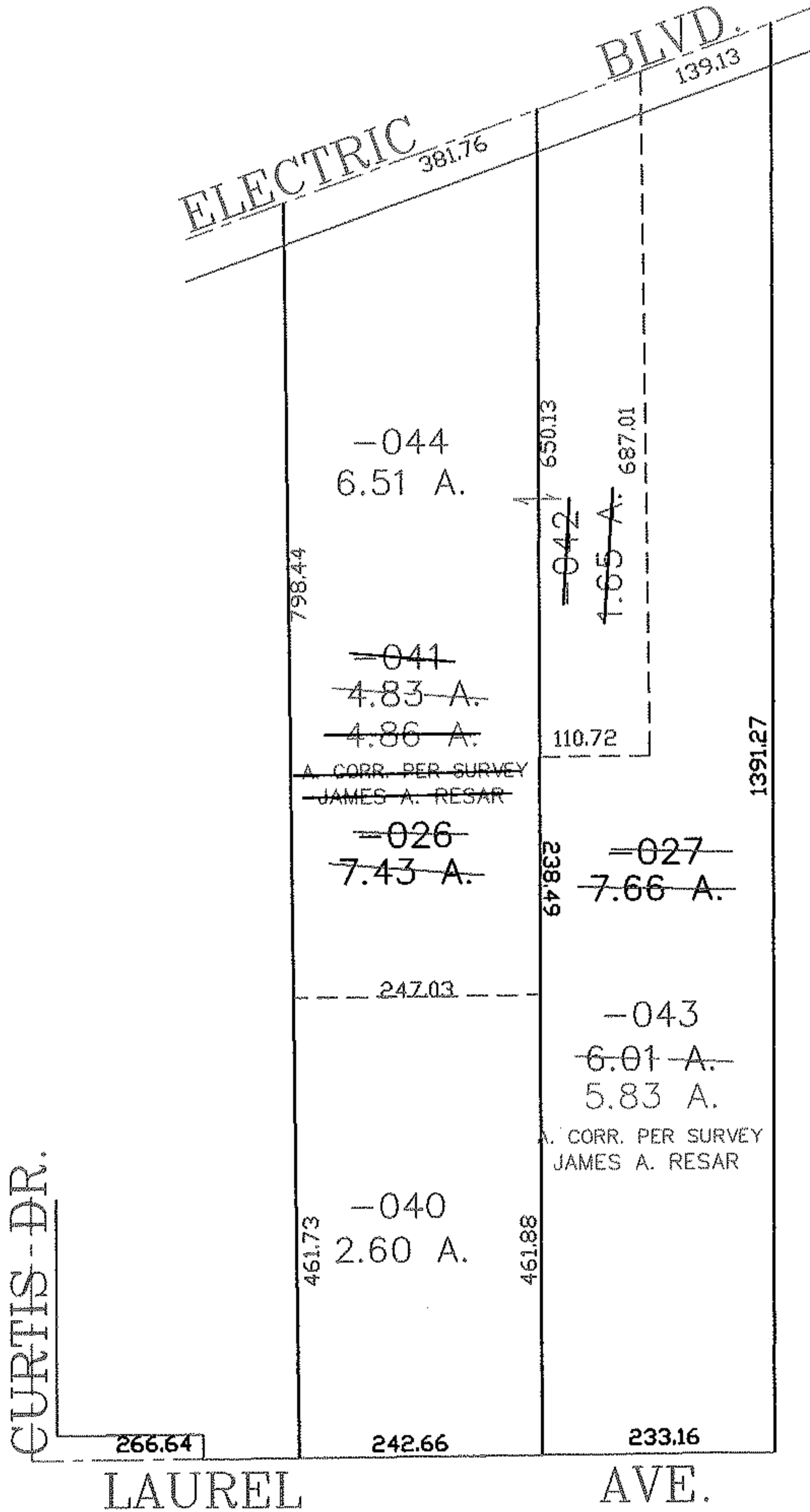
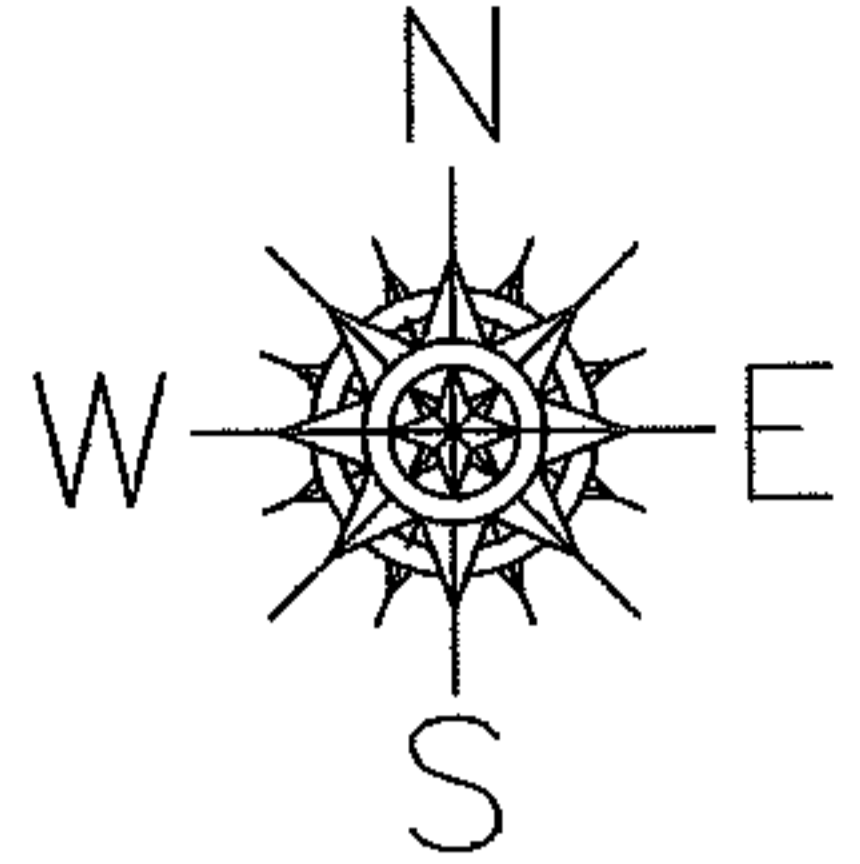

SPLITS/DEEDS PROCESSED
LORAIN COUNTY TAX MAP DEPARTMENT
226 MIDDLE AVE. ELYRIA, OHIO

SURVEYED BY: JAMES A. RESAR
CLOSURE: 0.00 : 10.000
MAP PAGE(S): 04-00-007-C
APPROVED BY: JAH DATE: 10-28-04
SCALE: 1" = 200' PRIOR INSTRUMENT: 20040018385